SANYO

SERVICE MANUAL

Portable Component System with CD Player

MCD-Z300F (GENERAL)

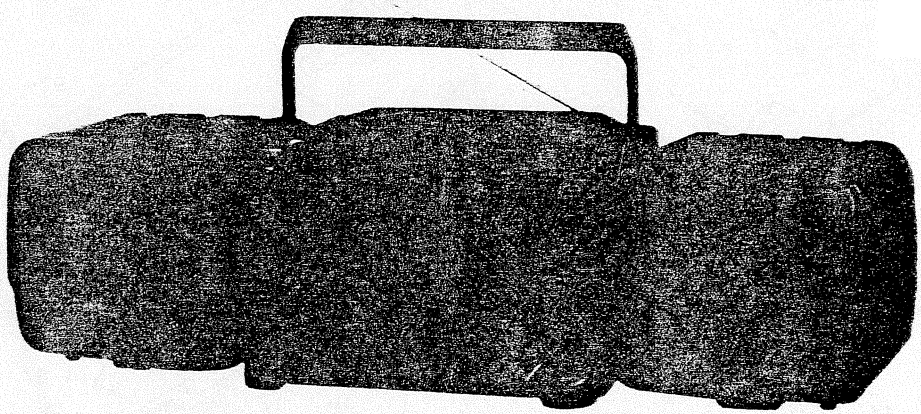

PRODUCT CODE No.
142 519 02 (Without Antenna Terminal)
142 519 04 (Antenna Terminal supplied)

Specifications

Power Source
- AC 115/230V

Output Power (Max. Music Power) 15Wx2
Power Consumption 32W

CD

Frequency Response ..... 20Hz ~ 20kHz
S/N Ratio 90dB
Wow and Flutter ..... Unmeasurable
Sampling Frequency 44.1kHz
Error Correction ..... CIRC
Optical Pick-up ..... 3-beam laser

TAPE

Current Consumption (at Vol. Min.)
- Record mode 320mA
- Playback mode 270mA
- Fast Forward mode 390mA
- Rewind mode 370mA

Recording System ..... AC Bias
Erasing System ..... AC Erasing

Tape Speed ..... 1-7/8ips. ±3%
Wow & Flutter ..... 0.15% (WRMS)
Torque
- Playback ..... 30 ~ 60g-cm
- Fast Forward/Rewind ..... more than 60g-cm

Fast Forward/Rewind Time ..... 120sec. (with C-60)
Frequency Response (Overall)
- Fe_2O_3 ..... 40Hz ~ 14,000Hz

Erase Ratio (Overall, with Fe_2O_3) 60dB
Signal to Noise Ratio (with Fe_2O_3) 43dB
Crosstalk (with Fe_2O_3)
- Track to Track 50dB

Channel Separation (with Fe_2O_3) 35dB
Harmonic Distortion (K3/with Fe_2O_3) 3%
Hum & Noise (at Vol. Min.) ..... −60dBs

TUNER

Frequency Range
- AM ..... 522 ~ 1,629kHz
- FM ..... 87.5 ~ 108.0MHz

Specifications and design are subject to change without notice.

REFERENCE No. WM-570431

LASER BEAM RADIATION SPOT

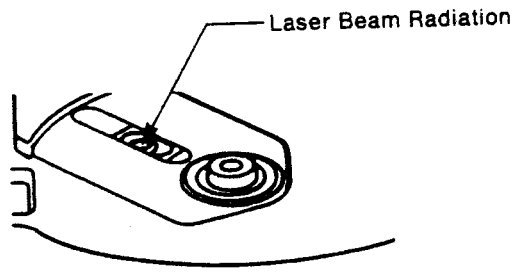

Laser Diode Properties
Material: Ga-Al-As
Wavelength: 755 – 815 nm (25°C)
Laser Output: Continuous Wave max.0.5 mW

9kHz/10kHz AM SELECTION

If correct AM tuning is not possible for many station frequencies (in the United States, Guam, Taiwan), first disconnect the AC plug from the AC wall outlet. Then keep pressing the AM button and plug the AC power cord to an AC wall outlet. The unit is automatically set to the 10kHz mode.

CABINET EXPLODED VIEW (1)

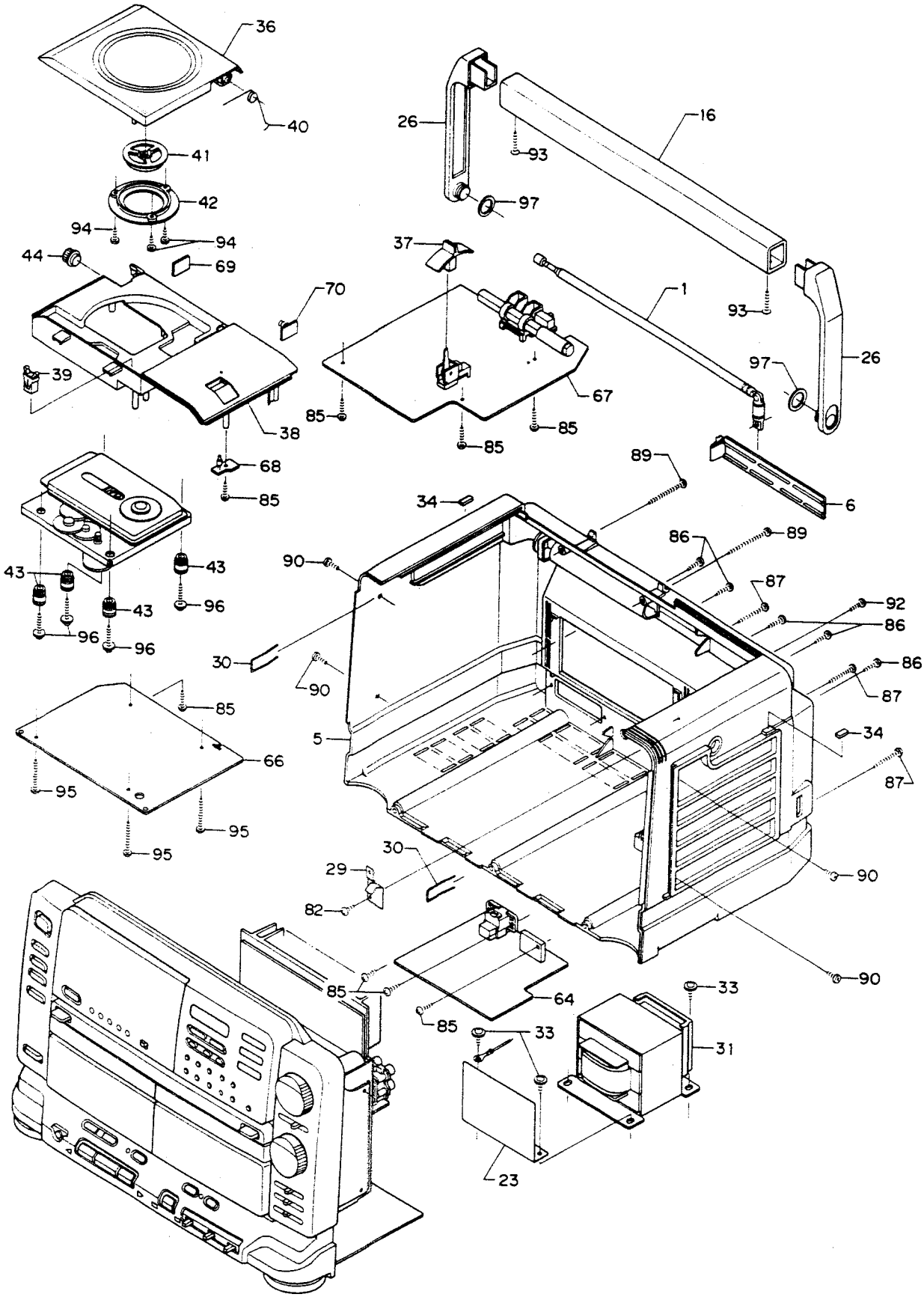

CABINET EXPLODED VIEW (2)

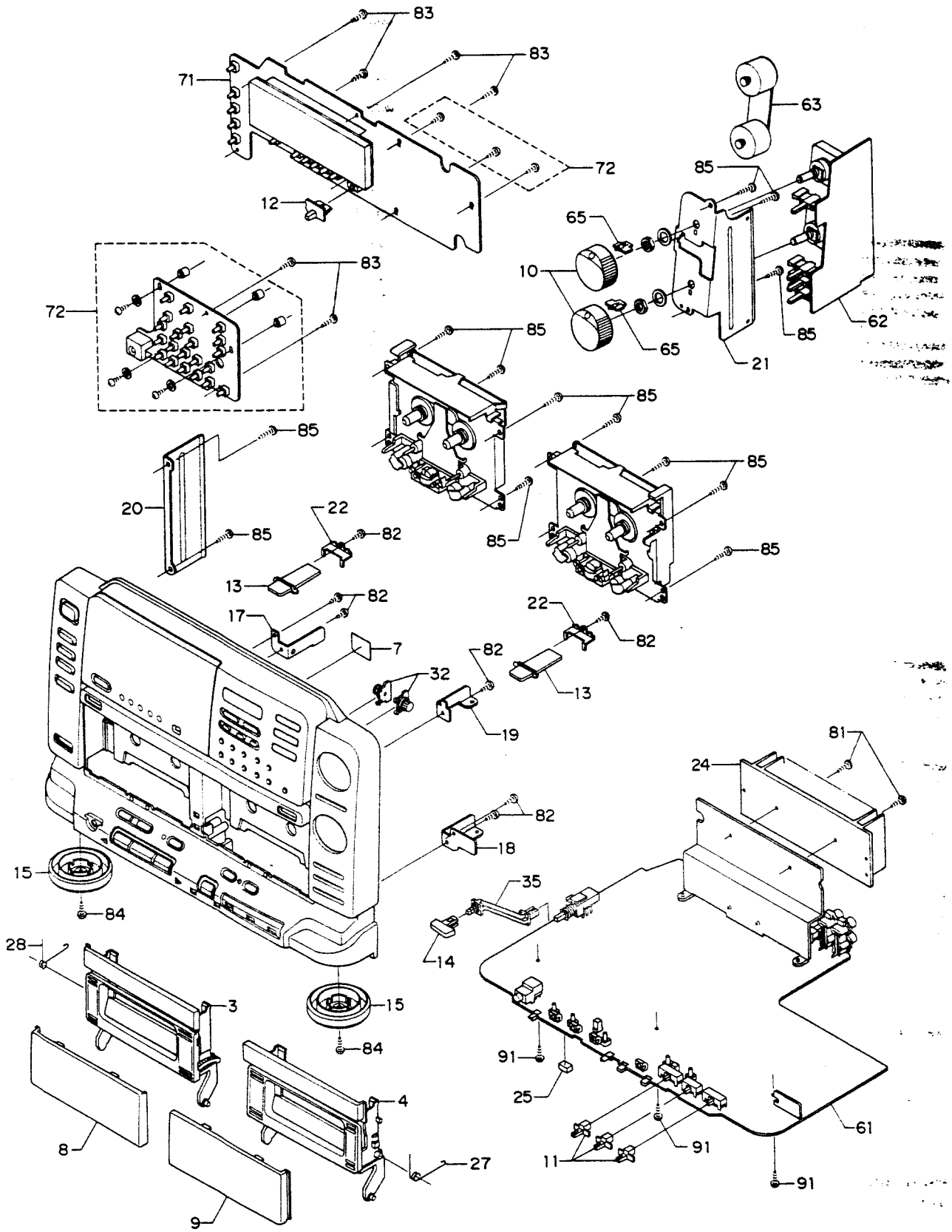

CABINET PARTS LIST

Ref. No.	Part No.	Description	Q'ty
PACKAGE			
	620 209 0849	Inner Carton (Antenna Terminal supplied)	1
	620 209 0832	Inner Carton (Without Antenna terminal)	1
	620 198 3500	Polycover 150X300	1
	620 204 8079	Sheet	1
	620 204 8086	Sheet	1
	620 203 4140	Pad,Styrofoam,Top	1
	620 203 4157	Pad,Styrofoam,Bottom	1
	620 148 5646	Poly Cover 100 x 200	1
	620 148 8104	Poly Cover 230 x 330	1
	620 152 7506	Serial No. Sheet	2
ACCESSORIES			
	[illegible]	Plug Adaptor Assy	1
	[illegible]	Power Cord	1
	[illegible]	Alkaline Battery LR03	2
	[illegible]	Battery-UM3-AL	3
	[illegible]	Antenna Adaptor Assy (Antenna Terminal supplied)	1
	[illegible]	Remocon,MCD860F (2Band)	1
	[illegible]	Wire,Speaker	2
	[illegible]	Instruction Manual (Antenna Terminal supplied)	1
	620 209 1464	Instruction Manual (Without Antenna Terminal)	1
	620 206 4666	Label,Caution	1
	620 206 4673	Label,Caution,Speaker	1
	620 054 4559	Label	1
	620 061 2340	Notes (Laser)	1
	620 061 2401	Notes (Laser)	1
	620 061 2418	Notes (Laser)	1
	620 061 2579	Notes (Laser)	1
	620 061 2586	Notes (Laser)	1
	620 153 2418	Label Caution	1
CABINET			
	620 209 0986	Label,Rating	1
	620 125 8424	Wire Band	2
1	[illegible]	Rod Antenna	1
2	[illegible]	Assy,Cabinet,Front	1
3	[illegible]	Assy,Lid,Cassette,Left	1
4	[illegible]	Assy,Lid,Cassette,Right	1
5	[illegible]	Cabinet,Rear (Antenna Terminal supplied)	1
5	620 209 0825	Cabinet,Rear (Without Antenna Terminal)	1
6	[illegible]	Lid,Battery	1
7	[illegible]	Panel,Remote	1
8	[illegible]	Window,Cassette,Left	1
9	[illegible]	Window,Cassette,Right	1
10	[illegible]	Knob,Rotary,Volume	2
11	[illegible]	Knob,Slide	3
12	[illegible]	Knob,Slide,Timer	1
13	[illegible]	Knob,Lever,Eject	2
14	[illegible]	Knob,BRSS	1
15	[illegible]	Foot,Cabinet	2
16	[illegible]	Handle	1
17	620 202 1140	Bracket-M,Lid,Left	1
18	620 202 1164	Bracket-M,Lid,Right	1
19	620 202 1171	Bracket-M,Lid,Center	1
20	620 202 1188	Bracket-M,Left	1
21	620 202 1195	Bracket-M,Right	1
22	[illegible]	Bracket-M,Eject	2
23	620 202 8736	Shield,Plate	1
24	620 200 6345	Heat Sink	1
25	620 203 9084	Cushion,Rubber	1
26	[illegible]	Arm,Handle	2
27	620 202 6039	Spring,Tors,Lid,Right	1
28	620 202 6046	Spring,Tors,Lid,Left	1
29	620 202 1126	Spring,Plate,Antenna	1
30	620 202 4875	Spring,Handle	2
31	[illegible]	Power Trans,SEV	1
32	[illegible]	Gear Eject Assy	2
33	620 122 7413	Screw	3
34	620 124 3482	Cushion Handle	2
35	[illegible]	Lever Power Switch	1
36	[illegible]	Assy,Lid,CD	1
37	[illegible]	Knob,Lever,Tuner Mode	1
38	620 209 0788	Compartment,CD	1
39	620 202 3960	Clamp	1
40	[illegible]	Spring,Tors,Lid,CD	1

Ref. No.	Part No.	Description	Q'ty
41	[illegible]	Magnet Assy	1
42	[illegible]	Holder Magnet	1
43	620 191 6416	Cushion Rubber	4
44	[illegible]	Gear Eject	1
61	[illegible]	Assy,PCB,Amplifier	1
62	[illegible]	Assy,PCB,Graphic EQ.	1
63	[illegible]	Assy,PCB,Motor	1
64	[illegible]	Assy,PCB,Power Supply	1
65	[illegible]	Assy,PCB,LED	2
66	[illegible]	Assy,PCB,CD	1
67	[illegible]	Assy,PCB,Tuner (Antenna Terminal supplied)	1
67	[illegible]	Assy,PCB,Tuner (Without Antenna Terminal)	1
68	[illegible]	Assy,PCB,LED	1
69	[illegible]	Assy,PCB,Battery Anode	1
70	[illegible]	Assy,PCB,Battery Cathode	1
71	[illegible]	Assy,PCB,Control	1
72	[illegible]	Assy,PCB,Switch	1
81	411 132 0200	SCR S-TPG PAN 2.6X10	2
82	411 023 2801	SCR S-TPG PAN 2.6X6	8
83	411 023 3303	SCR S-TPG PAN 2.6X8	6
84	411 023 3501	SCR S-TPG PAN 2.6X8	2
85	411 023 4003	SCR S-TPG PAN 3X10	21
86	411 023 4201	SCR S-TPG PAN 3X10	5
87	411 023 5109	SCR S-TPG PAN 3X14	3
89	411 100 0904	SCR S-TPG PAN 3X30	2
90	411 031 7706	SCR BIN 3X5	4
91	411 002 6004	SCR PAN 2.6X6	3
92	411 040 4802	SCR PAN 2.6X8	1
93	411 006 3801	SCR TPG FLT 3X10	2
94	411 100 0805	SCR S-TPG PAN 2X7	3
95	411 023 6700	SCR S-TPG PAN 3X25	3
96	412 036 1409	SPECIAL SCREW	4
97	412 035 4609	SPECIAL WASHER	2

NOTES:

1. Parts order must contain Model Number, Part Number and Description.
2. Ordering quantity of screws and resistors must be multiple of 10 pcs.

PRODUCT SAFETY NOTICE

Each precaution in this manual should be followed during servicing. Components identified with the IEC symbol ⚠ in the parts list and the schematic diagram designate components in which safety can be of special significance. When replacing a component identified with ⚠, use only the replacement parts designated, or parts with the same ratings of resistance, wattage or voltage that are designated in the parts list in this manual. Leakage-current or resistance measurements must be made to determine that exposed parts are acceptably insulated from the supply circuit before returning the product to the customer.

CASSETTE MECHANISM EXPLODED VIEW (TAPE A-1)

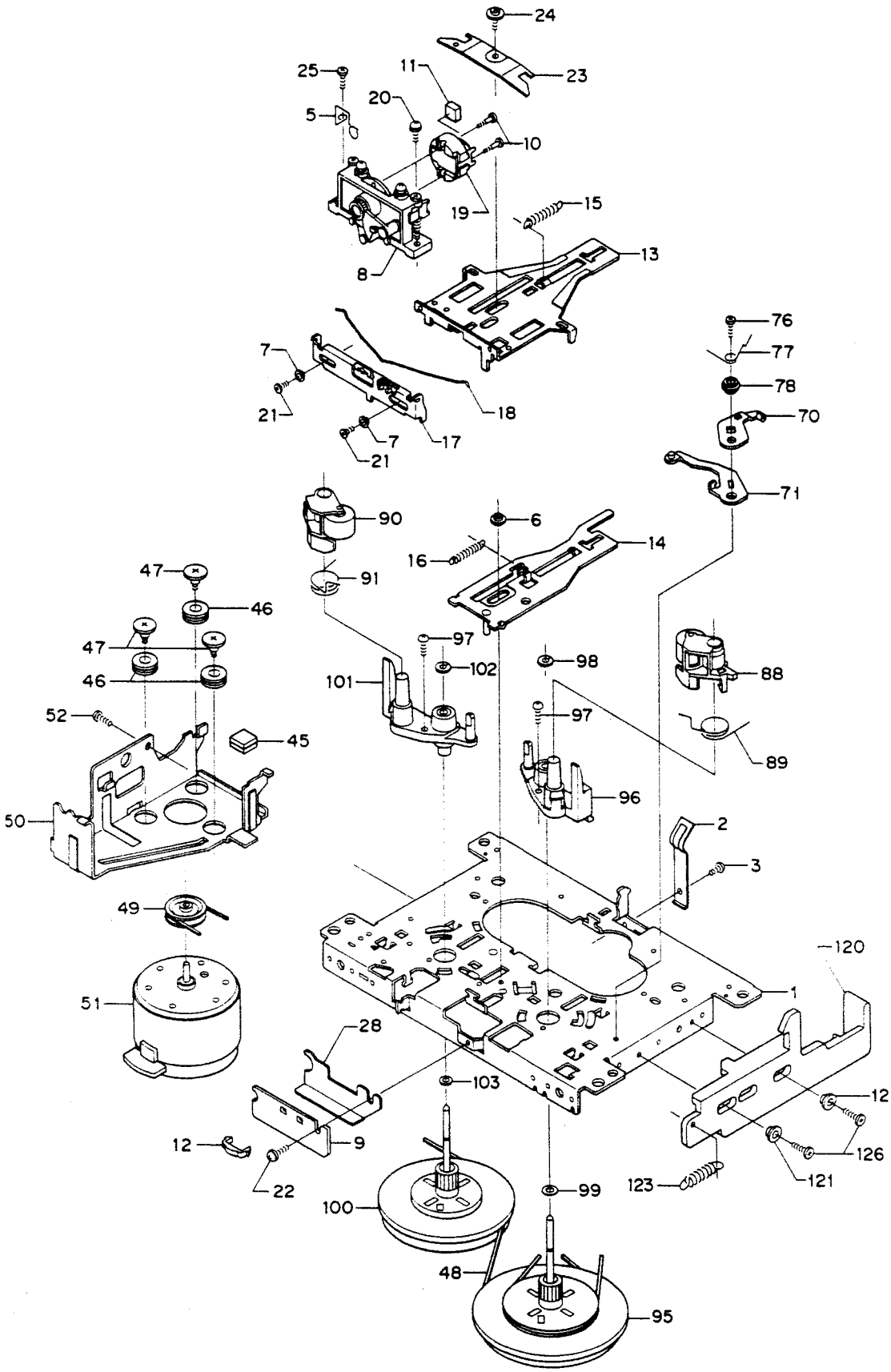

CASSETTE MECHANISM EXPLODED VIEW (TAPE A-2)

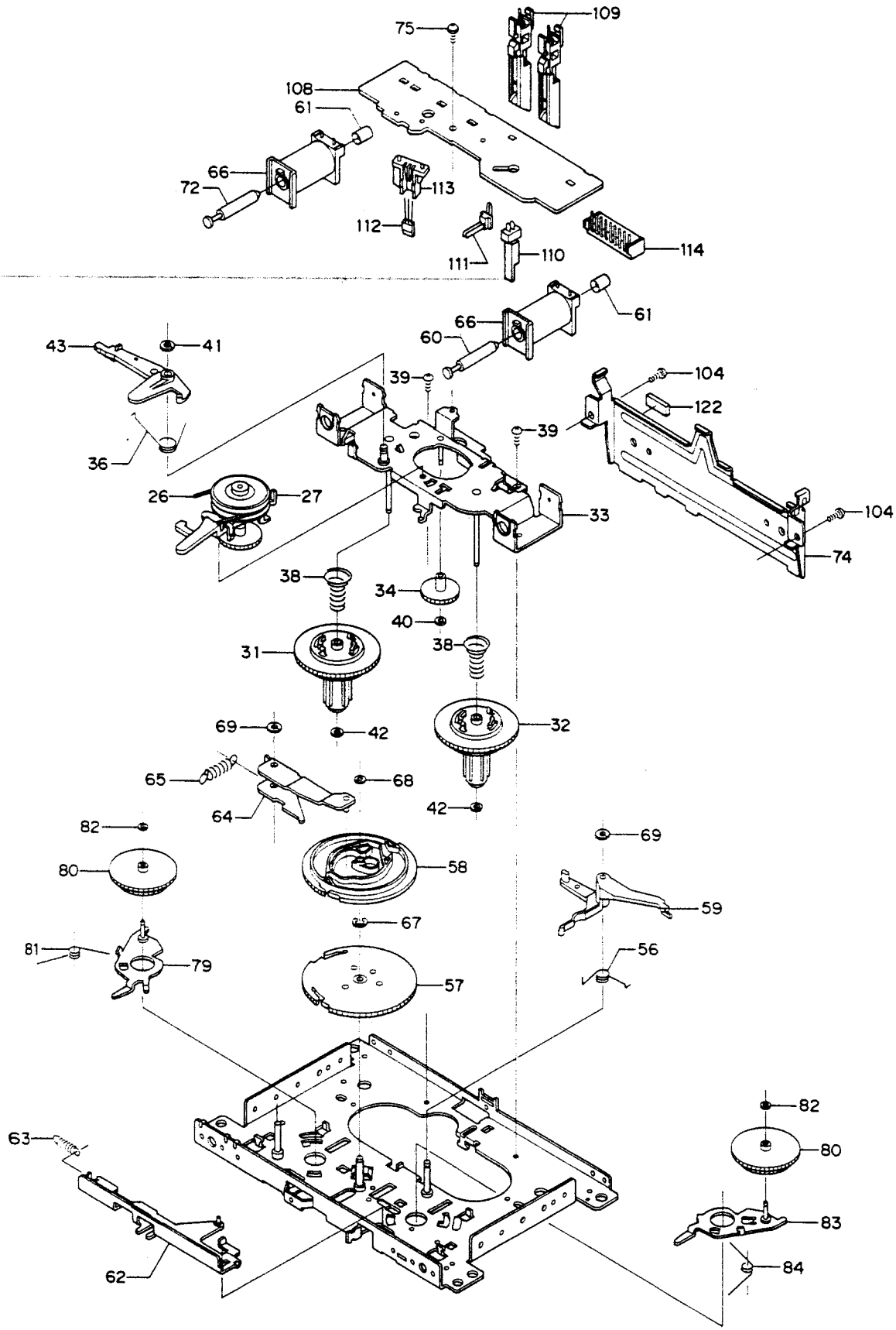

CASSETTE MECHANISM EXPLODED VIEW (TAPE B-1)

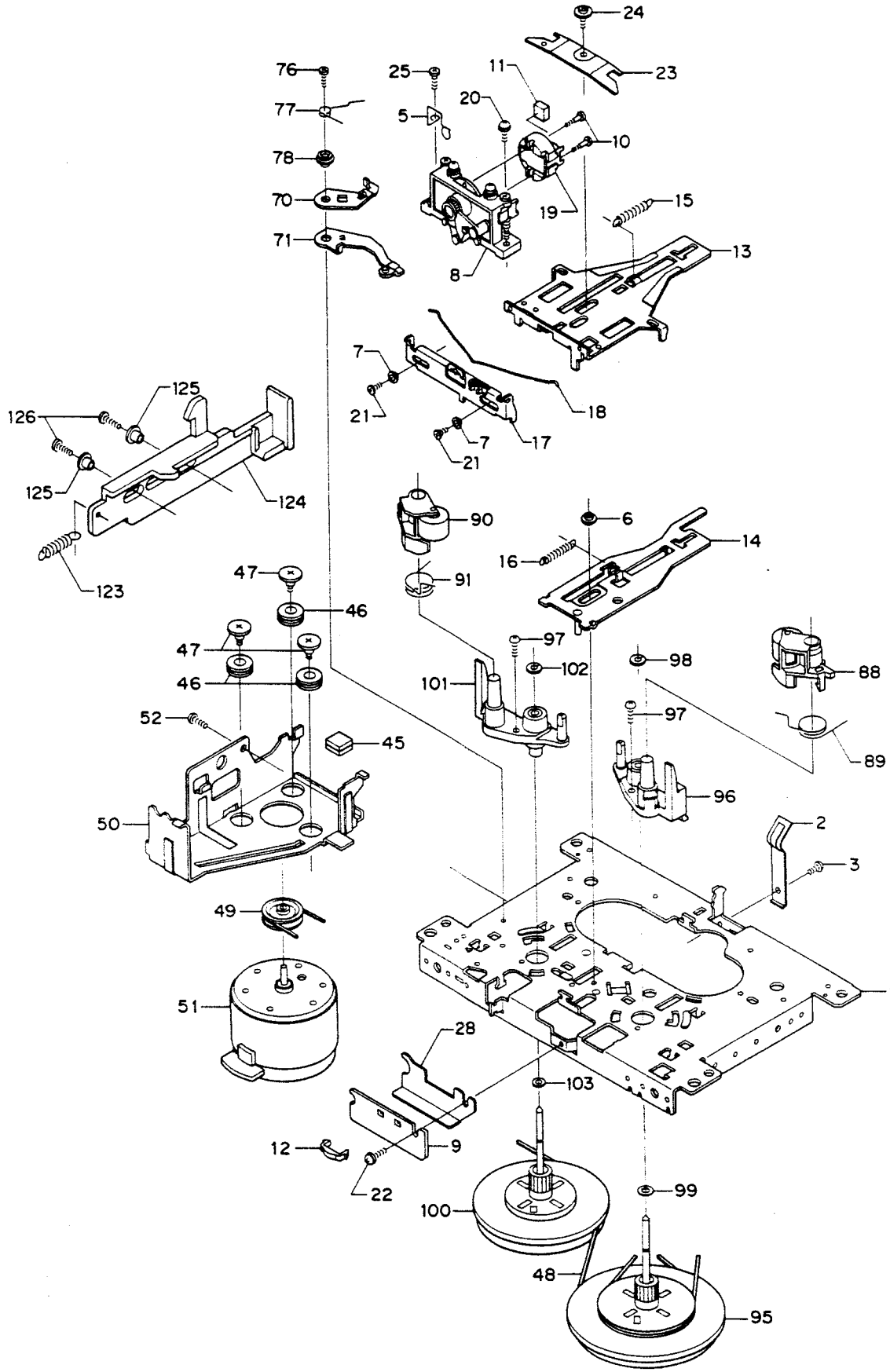

CASSETTE MECHANISM EXPLODED VIEW (TAPE B-2)

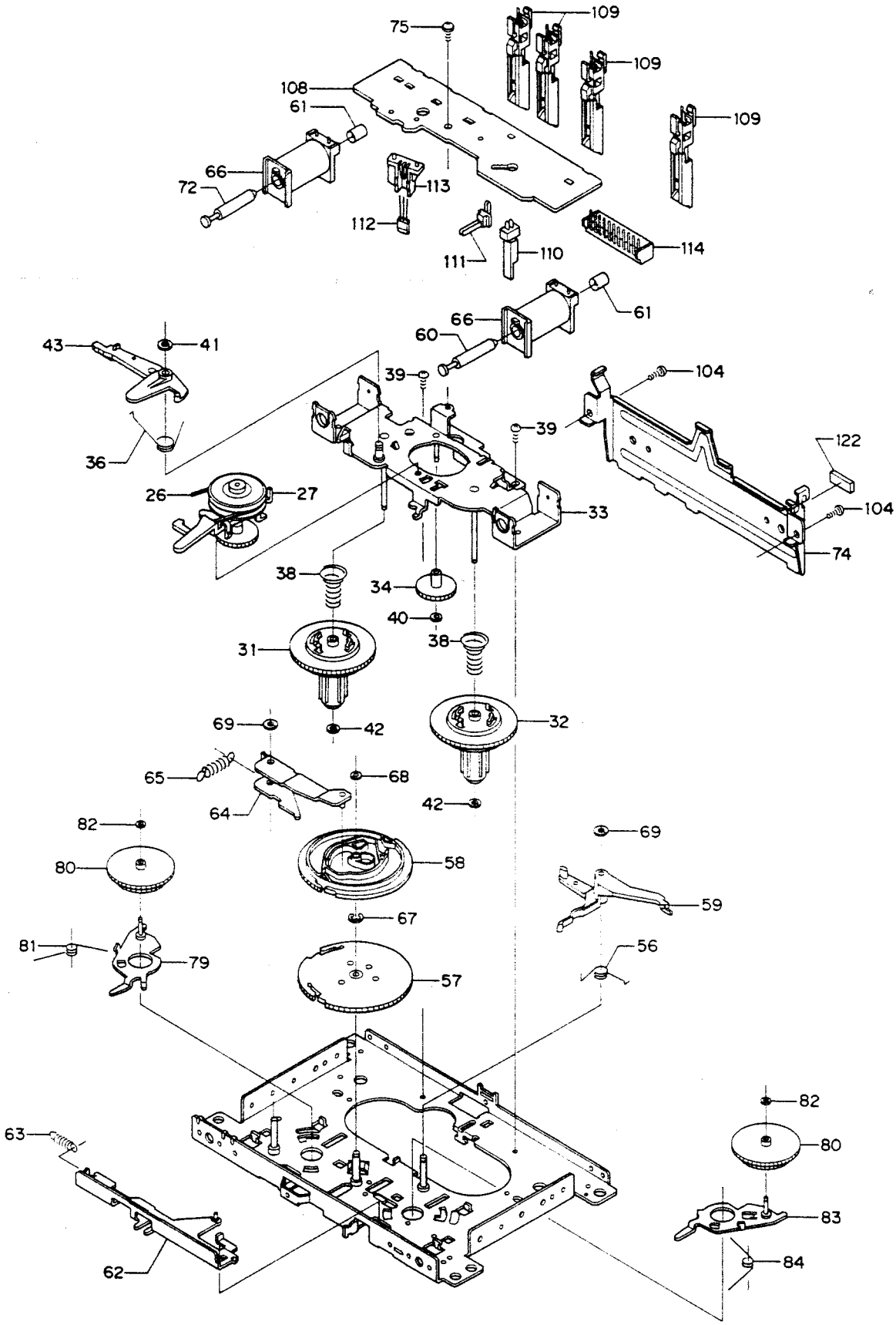

CASSETTE MECHANISM PARTS LIST

Ref. No.	Part No.	Description	Q'ty
TAPE A & TAPE B SIMILAR PARTS			
	620 203 7295	Assy,Connector-S,4P	2
1	620 200 3246	Assy,Chassis	2
2	620 186 8078	Spring Cassette	2
3	620 200 2996	S-TPG 2X4	2
5	620 200 3436	Spring,Wire,Clamp	2
6	620 200 3429	Collar,Base,Slide	2
7	620 200 3290	Collar	4
8	620 200 3313	Assy,Base,Head	2
10	620 200 3337	Special Screw	4
11	620 200 3344	Spacer	2
12	620 200 3351	Clamp,Wire	2
13	620 200 3368	Base,Slide,A	2
14	620 200 3375	Assy,Base,Slide,B	2
15	620 200 3382	Spring,Tens,RC	2
16	620 200 3399	Spring,Tens,Base,Slide	2
17	620 200 3405	Slide,Change Head	2
18	620 200 3412	Spring,Wire,Pinchroller	2
20	620 200 2965	PAN+W 2X5	2
21	620 200 3054	PAN PCS 1.7X3	4
22	620 200 3108	TPG PAN+SW 2X5	2
23	620 200 3474	Spring,Plate,Base,Slide	2
24	620 200 3085	Special Screw	2
25	620 200 2989	BIN 2X5	2
26	620 200 3443	Belt,Square,RF	2
27	620 200 3450	Assy,RF	2
28	620 200 3467	Shield Plate	2
31	620 200 3481	Assy,Reel,Take UP,F	2
32	620 200 3498	Assy,Reel,Take UP,R	2
33	620 200 3504	Assy,Base,Reel	2
34	620 200 3511	Gear,FF	2
36	620 200 3535	Spring,Tors,FR Trigger	2
38	620 200 3542	Spring,Comp,BT	4
39	620 195 0946	S-TPG 2X4	4
40	620 200 3009	Special Washer	2
41	620 200 4082	Special Washer	2
42	620 200 3139	Special Washer	4
43	620 200 3559	Arm,Trigger,RF	2
45	620 200 3566	Cushion	2
46	620 200 3573	Cushion,Rubber,Motor	6
47	620 200 3580	Special Screw	6
48	620 200 3597	Belt,Square,Main	2
49	620 201 3893	Pulley,Motor	2
51	620 201 3886	Motor	2
52	620 195 0946	S-TPG 2X4	2
56	620 200 3610	Spring,Tors,M Trigger	2
57	620 200 3634	Gear,M	2
58	620 200 3658	Gear,RF Cam	2
59	620 200 3665	Arm,M Trigger	2
60	620 200 3672	Plunger	2
61	620 200 3702	Holder,Plunger	4
62	620 200 3719	Assy,Slide,Change,Head	2
63	620 200 3726	Spring,Tens,Slide,CH	1
64	620 200 3733	Assy,Lever,Kick P	2
65	620 200 3740	Spring,Tens,Lever,Kick	2
66	620 200 3757	Solenoid	4
67	620 200 3016	Ring-E 2.0	2
68	620 200 3177	Special Washer	2
69	620 200 3153	Special Washer	4
72	620 200 3528	Plunger	2
74	620 200 3764	Protector,SW	2
75	620 195 0946	S-TPG 2X4	2
76	620 200 3061	TPG PAN PCS 2X6	2
77	620 200 3900	Spring,Tors,Stopper EJ	2
78	620 200 4006	Collar,Stopper,EJ	2
79	620 200 3771	Assy,Arm,Gear,Take F	2
80	620 200 3788	Gear,Take UP	4
81	620 200 3795	Spring,Tors,Arm,Gear,T	2
82	620 200 3009	Special Washer	4
83	620 200 3801	Assy,Arm,Gear,Take UP	2
84	620 200 3818	Spring,Tors,Arm,Gear T	2
88	620 200 3825	Assy,Pinchroller,F	2
89	620 200 3832	Spring,Tors,Arm,Pinch	2
90	620 200 3849	Assy,Pinchroller,R	2
91	620 200 3856	Spring,Tors,Arm,Pinch,R	2
95	620 200 3863	Assy,Flywheel,FWD	2
96	620 200 3870	Metal,Capstan,FWD	1
97	620 195 0953	S-TPG 2X6	4
98	620 200 3191	Special Washer	2

Ref. No.	Part No.	Description	Q'ty
99	620 200 3139	Special Washer	2
100	620 200 3887	Assy,Flywheel,REV	2
101	620 200 3894	Metal,Capstan,REV	2
102	620 200 3177	Special Washer	2
103	620 200 3122	Special Washer	2
104	620 195 0946	S-TPG 2X4	4
108	620 200 3917	PCB,Switch	2
109	620 200 3924	Switch,Leaf	4
110	620 206 4697	Leaf Switch MSW-1699CF	2
111	620 206 4703	Leaf Switch MSW-17944MVDO	2
112	407 127 9204	SENSOR DN6849	2
113	620 200 3962	Protector,Sensor	2
122	620 124 7565	Cushion	2
123	620 136 9175	Spring Lever Lock	2
126	411 021 0809	SCR S-TPG BIN 2X6	4
TAPE A ONLY			
	620 201 9277	Assy,Connector-S,3P	1
9	620 200 4013	PCB,Head	1
19	620 201 9916	Head KP7442CS9794	1
50	620 200 4029	Bracket,Motor	1
70	620 200 4067	Stopper,Eject A	1
71	620 200 4044	Stopper,Eject B,F	1
114	620 021 8627	Plug 9P	1
120	620 202 0297	Lock,Lid,Right	1
121	620 189 5452	Spacer	2
TAPE B ONLY			
	620 201 9291	Assy,Connector-S,2P	1
	620 201 9284	Assy,Connector-S,6P	1
9	620 200 3320	PCB,Head	1
19	620 201 3909	Head KC9242CB9732	1
50	620 200 3603	Bracket,Motor	1
70	620 200 3979	Stopper,Eject B	1
71	620 200 3993	Stopper,Eject B,Right	1
109	620 200 3924	Switch,Leaf	2
114	620 022 1214	Plug 11P	1
124	620 202 0280	Lock,Lid,Left	1
125	620 202 4868	Spacer	2

NOTES:

1. Parts order must contain Model Number, Part Number and Description.
2. Ordering quantity of screws and resistors must be multiple of 10 pcs.

CD MECHANISM EXPLODED VIEW & PARTS LIST

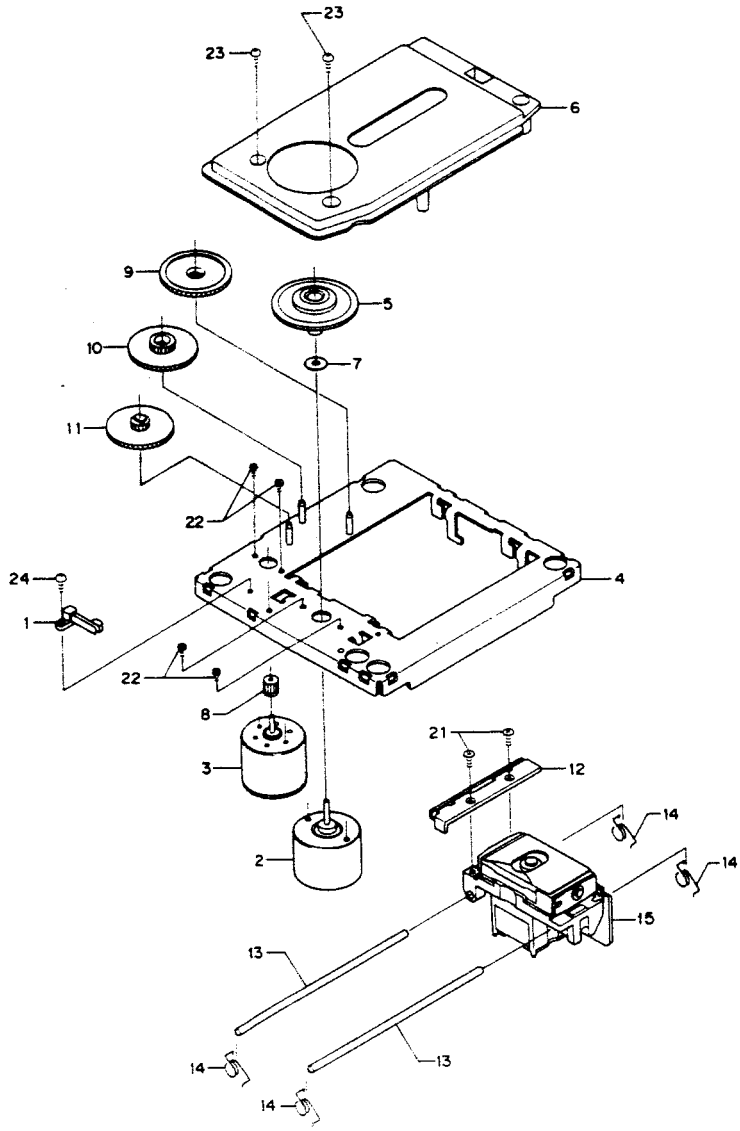

Ref. No.	Part No.	Description	Q'ty
CD MECHANISM			
	620 187 6994	Connector 2P Assy [CN601]	1
	620 187 7014	Connector 4P Assy [CN602]	1
1	620 015 8633	Leaf Switch [S1]	1
2	620 030 4290	Spindle Motor [M3]	1
3	620 190 1702	Motor [M4]	1
4	620 183 4819	Chassis Assy	1
5	620 082 7478	Turntable Assy	1
6	620 183 7377	Cover CD	1
7	620 125 1487	Washer M1.9X7.0X0.25	1
8	620 127 7814	Gear Motor	1
9	620 127 9542	Gear Pinion	1
10	620 127 9559	Gear Load B	1
11	620 127 9566	Gear Load S	1
12	620 127 9573	Gear Rack	1
13	620 133 4159	Shaft Pickup	2
14	620 196 2697	Spring,Torsion	4
15	620 201 5774	Assy,Pickup,Laser,90	1
21	411 129 0800	SCR FLT PCS 2X5	2
22	411 019 9302	SCR PAN PCS 1.7X2.5	4
23	411 107 6404	SCR S-TPG PAN 2.6X6	3

Ref. No.	Part No.	Description	Q'ty

NOTES:

1. Parts order must contain Model Number, Part Number and Description.
2. Ordering quantity of screws and resistors must be multiple of 10 pcs.

SPEAKER BOX EXPLODED VIEW & PARTS LIST

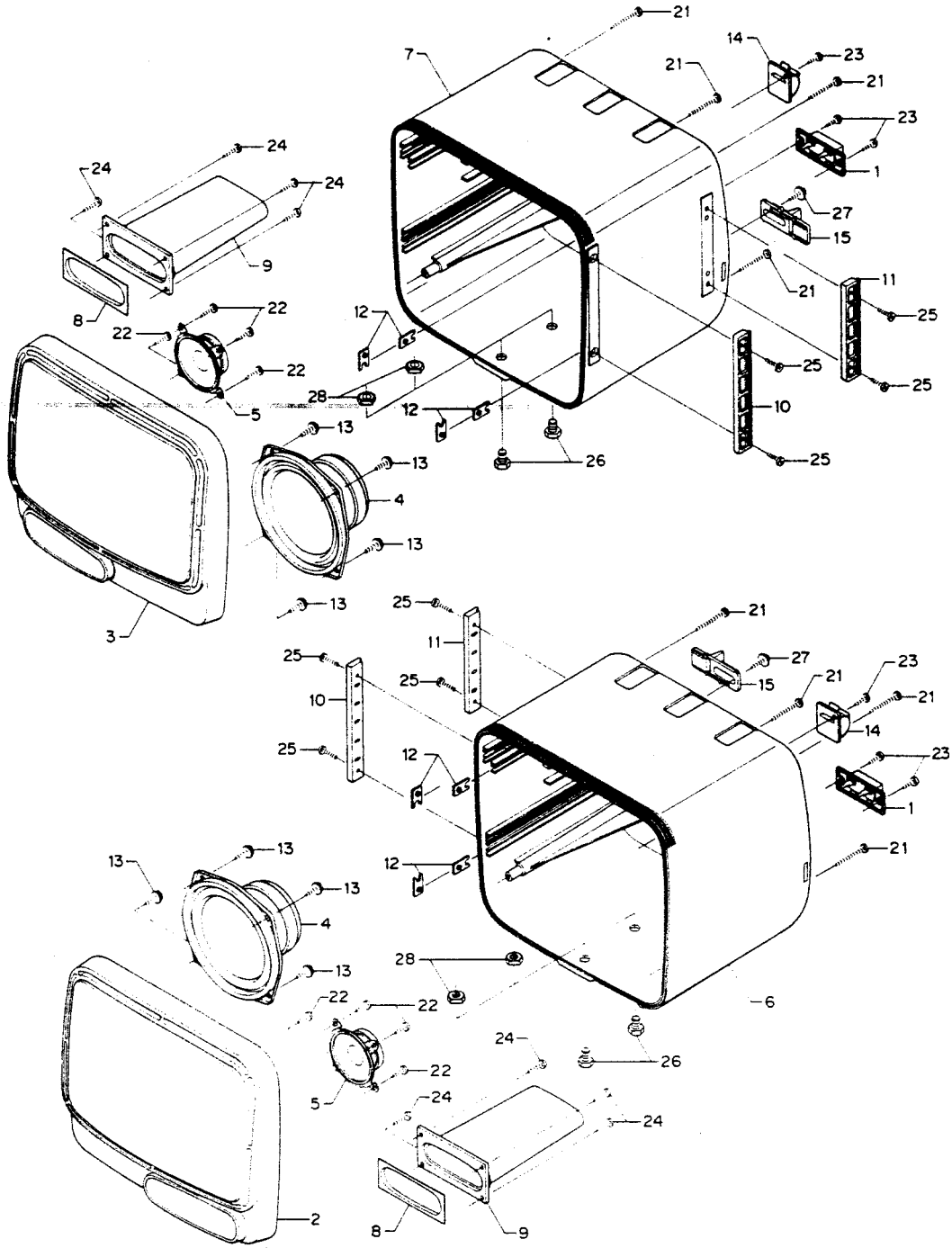

Ref. No.	Part No.	Description	Q'ty
SPEAKER BOX			
1	620 022 5229	Push Terminal 2P	2
2	620 202 9245	Assy,Cabinet,Speaker,F,R	1
3	620 202 9252	Assy,Cabinet,Speaker,F,L	1
4	620 202 8477	Speaker,6Ω,130mm	2
5	620 202 8484	Speaker,6Ω,50mm	2
6	620 202 9283	Assy,Cabinet,Speaker,R,R	1
7	620 202 9290	Assy,Cabinet,Speaker,R,L	1
8	620 202 9313	Veil,Duct	2
9	620 201 8331	Duct	2
10	620 113 8559	Holder (L)	2
11	620 113 8566	Holder (S)	2
12	620 189 3595	Spacer	8
13	620 123 0284	SCR TPG BIN + M4.0X8	8
14	620 125 8967	Adjust Clamp	2
15	620 136 5931	Plate Lock	2

Ref. No.	Part No.	Description	Q'ty
21	411 098 0900	SCR S-TPG BIN 3X30	8
22	411 021 6405	SCR S-TPG BIN 3X8	8
23	411 023 4201	SCR S-TPG PAN 3X10	6
24	411 023 4508	SCR S-TPG PAN 3X12	8
25	411 031 4804	SCR BIN 3X14	8
26	412 024 3101	SPECIAL SCREW	4
27	412 024 4306	SPECIAL SCREW	2
28	411 056 1505	NUT HEX 8	4

NOTES:

1. Parts order must contain Model Number, Part Number and Description.
2. Ordering quantity of screws and resistors must be multiple of 10 pcs.

CD P.C.BOARD ALIGNMENT POINTS

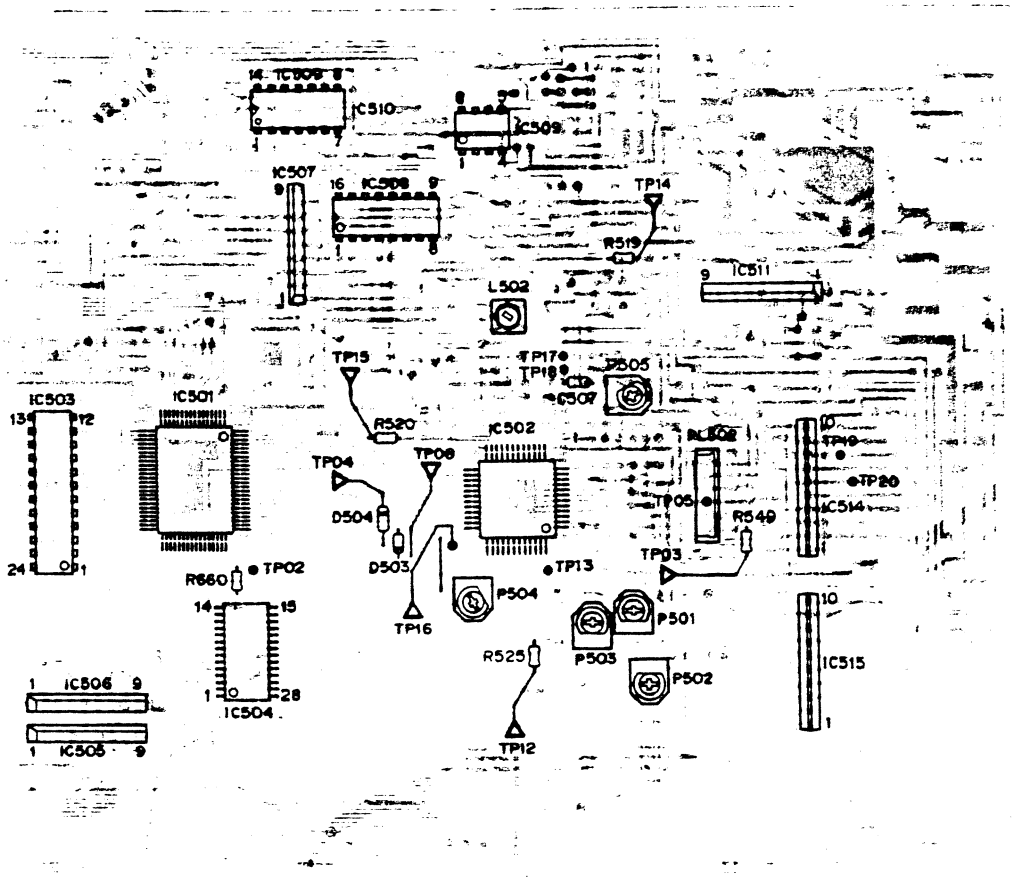

CD ADJUSTMENT PROCEDURES

FREE RUN FREQUENCY ADJUSTMENT

1. **Connect the frequency counter to test terminal TP2** (VCO) test pin and to **GND.** (Use a 10:1 probe.)
2. Apply Power Switch to the set and press the STOP button.
3. Adjust the OSC coil L502 using a plastic screwdriver until the frequency counter indicator reads 4.3218MHz.

SETTING OF INITIAL POSITION OF VOLUME

1. Set the variable resistors to the initial positions listed below:

P501 (E/F BALANCE)	Mechanical Center
P502 (TRACKING GAIN)	Mechanical Center
P503 (TRACKING OFFSET)	Mechanical Center
P504 (KICK GAIN)	Mechanical Center
P505 (FOCUS GAIN)	Mechanical Center

FOCUS OFFSET ADJUSTMENT

1. Apply Power Switch to the set and press the STOP button.
2. Connect a DC Voltmeter to the test terminal **TP3** (F focus coil) pin and short the focus test terminal **TP4** (F-OF) pin to **GND.**
3. In this condition check that the DC Voltmeter indicator is in the range −0.6V ±0.2V.
4. Open the test terminal **TP4** to **GND.**

TRACKING OFFSET ADJUSTMENT

1. Apply Power Switch to the set and press the STOP button.
2. Connect a DC Voltmeter to the test terminal **TP5** (T tracking coil) pin and short the **TP8** (T-OFSW) pin to **GND.**
3. In this condition check that the DC Voltmeter indicator is in the range 50mV±50mV, and adjust P503 if it is not.
4. Open the test terminal **TP8** to **GND.**

> **NOTE:**
> Perform this adjustment once again after adjusting the TRACKING GAIN signals.

E/F BALANCE ADJUSTMENT

1. Place the test disc (Modern Wave Ⅱ) on the turntable, and play the fourth item on the disc. Short the test terminal of microprocessor TEST pin (IC901) to the **GND** pin, and test terminal **TP12** (T-OFF) pin to **GND** to turn tracking servo OFF.
2. Connect a DC Voltmeter and an oscilloscope via the low-pass filter like that shown in the illustration below to the test terminal **TP13** (TE tracking error) pin.

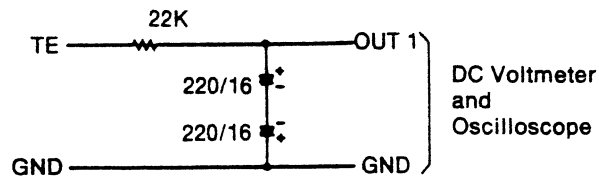

Measurement circuit

3. Adjust P501 so that the DC Voltmeter reading is minimum (oscilloscope waveform is symmetric to + and − about the zero level).
4. Open TEST pin (IC901) to **GND** and **TP12** to **GND.**

CONFIRMING JITTER

If no jitter counter is available, this check does not have to be have to be performed.

1. PLAY the fourth item on the test disc (Modern Wave Ⅱ).
2. Connect a jitter counter to test terminal **TP15** pin, and check that the 3T jitter value is less than 25ns.
   (Window width: 600ns ~ 850ns, Set Level: 2.5V)
3. Now PLAY the tenth item on the test disc and check that the jitter value is less than 25ns again.

ADJUSTMENT OF TURNTABLE HEIGHT

This adjustment must be performed when the Spindle Motor is replaced.

1. The turntable should be mounted so that its upper surface is 15.85mm±0.1mm above the surface of the chassis.

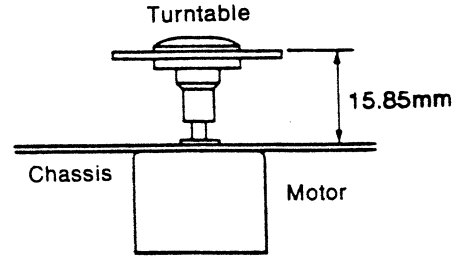

CD ADJUSTMENT PROCEDURES (Continued)

2. Place the test disc (Modern Wave Ⅱ) on the turntable.
3. Connect a DC Voltmeter and an oscilloscope via the low-pass filter shown below to test terminal **TP3** (F focus coil) pin.

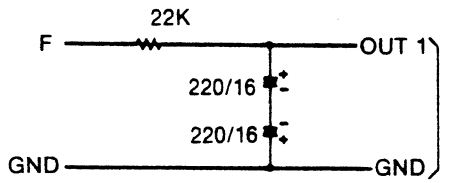

Measurement circuit

4. Apply Power Switch to the set and PLAY the first item on the disc.
5. If the DC Voltmeter reading is not in the ranges 0V±0.2V for inner tracks and 0V±0.2V for outer tracks, then the turntable height must be readjusted. Raise the turntable higher if the DC Voltmeter indicator is on the plus (+) side, and lower it if it is on the minus (−) side.

ADJUSTMENT OF FOCUS/TRACKING GAIN

The measurement circuit diagrammed below must be used in order to adjust focus gain and tracking gain correctly.

(FOCUS GAIN)

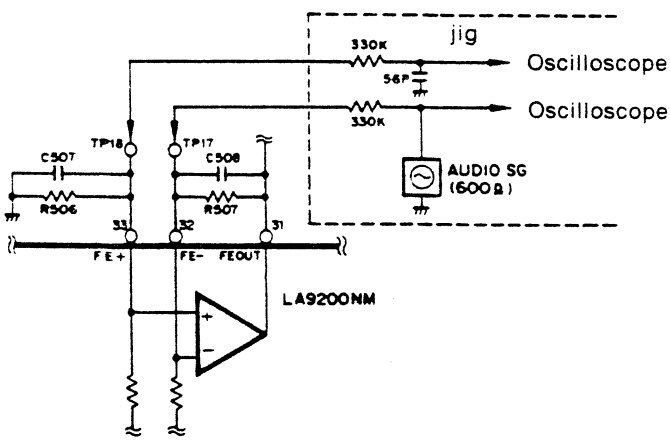

(TRACKING GAIN)

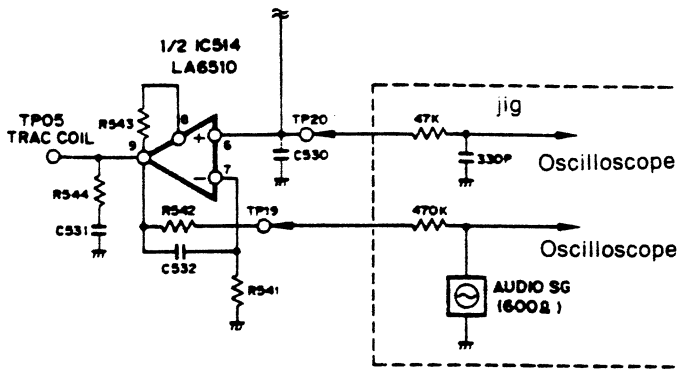

FOCUS GAIN ADJUSTMENT

1. Apply P505 to the center position, and place the test disc (Modern Wave Ⅱ) on the table load.
2. Apply Power Switch to the set and PLAY the first item on the test disc. Now apply a signal of 850Hz and 2.5Vp-p from the signal generator to the measurement circuit.
3. Set the oscilloscope to X-Y operation, and while observing the lissajous waveform adjust P505 to the point where the phase difference is 90° as shown below.

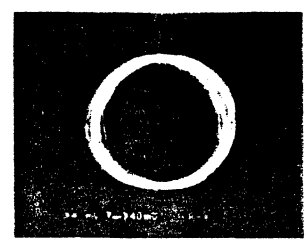

CD ADJUSTMENT PROCEDURES (Continued)

TRACKING GAIN ADJUSTMENT

1. Apply P502 to the center position, and place the test disc (Modern Wave Ⅱ) on the table load.
2. Apply Power Switch to the set and PLAY the first item on the test disc. Now apply a signal of 1.5kHz and 1.5Vp-p from the signal generator to the measurement circuit.
3. Set the oscilloscope to X-Y operation, and while observing the lissajous waveform adjust P502 to the point where the phase difference is 90° as shown below.

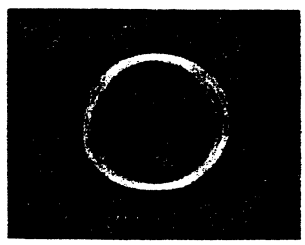

NOTE:
If these two adjustments are performed, the TRACKING OFFSET must also be adjusted.

KICK GAIN ADJUSTMENT

1. Place the test disc (Modern Wave Ⅱ) on the table load.
2. Set the oscilloscope to NORMAL TRIG., set the EXT. TRIG. pin to external trigger, and input the trigger from test terminal **TP16** (TRH) pin to the oscilloscope.
3. Next connect test terminal **TP14** (RF) pin to Channel 1 of the oscilloscope, and connect test terminal **TP13** (TE) pin to Channel 2.
4. Apply Power Switch to the set and PLAY the first item on the test disc, and the press the PAUSE button. Now observe the waveforms for **RF** and **TE** with triggers applied from test terminal **TRH** pin. At this point, adjust P504 so that a kick pulse waveform of about 1.5 tracks as shown below is obtained.

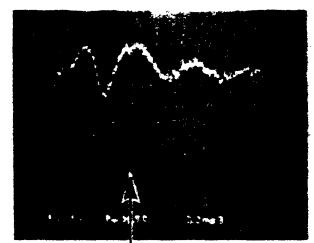

← Tracking Error Out

← HF waveform

Adjustment must be performed so curve section appears.

CASSETTE DECK ELECTRICAL ADJUSTMENTS

BIAS ADJUSTMENT

1. Connect the low frequency oscillator to the L side of the LINE IN terminal, and AC VTVM to the L side output of TP301.
2. Load Tape B with a normal tape (Example: TDK AC223) and set it in the recording mode.
3. Set the input level volume control to the maximum position and feed the signals of 1kHz and 12kHz at 32mV (−30dBs) from the frequency generator into the unit. Then, record the signals on the tape.
4. Play back the recorded signals adjust P103, so that the difference in output of the 1kHz and 12kHz signals become 0dB±1.5dB.
5. Adjust P203 for the R side by following the same procedures as described for the L side (TP302).

NORMAL TAPE ADJUSTMENT

1. Connect the dummy load (32Ω) and the frequency counter to the L side output of the headphone jack.
2. Load Tape A with a test tape (Example: TEAC MTT-111) and set it in the playback mode.
3. Adjust the potentiometer P301, so that the output becomes 3000Hz ±5Hz.
4. Perform the same adjustment for Tape B (32Ω) (P302).

HIGH SPEED TAPE SPEED ADJUSTMENT

1. Connect the dummy load (32Ω) and the frequency counter to the L side output of the headphone jack.
2. Load Tape A with a test tape (Example: TEAC MTT-111) and load Tape B with a normal tape (Example: TDK AC223) and set it in the High Speed Dubbing mode.
3. Play back the recorded signals adjust P303, so that the output becomes 3000Hz ±5Hz.

PLAYBACK SENSITIVITY ADJUSTMENT

1. Connect AC VTVM to the L side output of TP301.
2. Load Tape A with a test tape (Example: TEAC MTT-150) and set it in the playback mode.
3. adjust P101, so that the output of TP301 becomes 560mV ±0.5dB.
4. Connect AC VTVM to the TP302 terminal and adjust P201, so that the output becomes 560mV ±0.5dB.
5. Adjust P102, P202 for the Tape B by following the same procedures as described for the Tape A.

CASSETTE DECK ELECTRICAL ADJUSTMENTS (Continued)

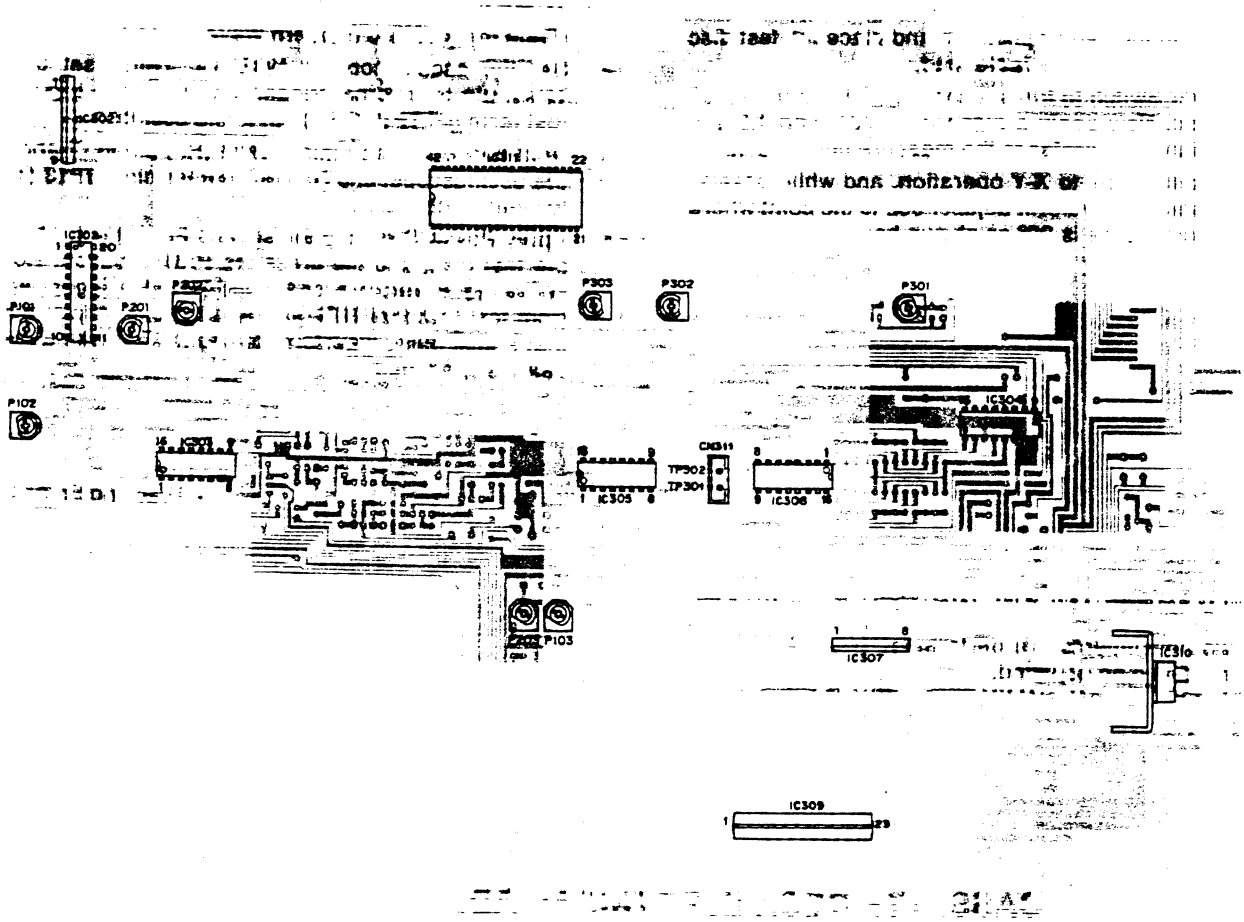

HEAD AZIMUTH ADJUSTMENT

1. Connect the dummy load (32Ω) and the dualtrace oscilloscope to the L and R side output of the headphone jack.
2. Load Tape A with a test tape (Example: TEAC MTT-114) and set it in the forward playback mode.
3. Adjust the forward head azimuth adjustment screw, so that the wave forms become maximum on the oscilloscope and the right wave form overlaps with the left one.
4. Set to the reverse playback mode.
5. Adjust the reverse head azimuth adjustment screw in the same way as for the forward side.
6. Repeat the above several time.
7. Adjust Tape B in the same way as for Tape A.

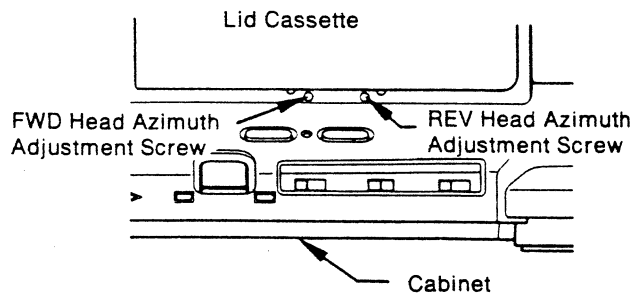

TUNER ADJUSTMENT

EQUIPMENT REQUIRED

- AM Standard Signal Generator
- FM Standard Signal Generator
- Generator Scope
- Loop Antenna for AM
- Dummy Antenna (75Ω,unbalanced type) for FM
- Ceramic Capacitor (10pF)
- Carbon Resistor (100kΩ, 330kΩ)
- VTVM
- DC Voltmeter (High Impedance)
- Oscilloscope
- Frequency Counter
- Dummy Load (3.2Ω)
- Alignment Tool
- Before performing the adjustment, set the Switches and controls as follows:
  - ‡ Function Switch ..... RADIO
  - ‡ Graphic Equalizer Controls ..... 0(click position)
  - ‡ Volume Controls ..... Arbitrary

NOTE:
Use an alignment tool with plastic grip for all adjustments.

FM ALIGNMENT

Standard Test Frequency 400Hz and Deviation 22.5kHz

Step	Alignment	Connections		Frequency of Signal Generator	Tuning Frequency Setting	Adjustments	Remarks
		INPUT	OUTPUT				
1	Calibration of IF	Connect output terminal of gene-scope to TP3 through capacitor (10pF).	Connect input terminal of gene-scope to TP6 through capacitor (1μF).	10.7MHz	87.5MHz	Turn T2 (blue core) fully counter-clockwise and then, adjust T1.	Obtain symmetrical curve and maximum amplitude. 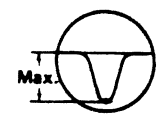
2						T2 (blue core)	Obtain S curve and maximum amplitude. 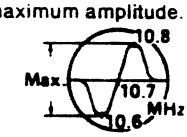
3	Calibration of Tuning Range	–	Connect DC voltmeter to TP4.	–	108.0MHz	L2	Reading on the DC voltmeter is 6.5V.
4	Adjustment of Tracking	Connect FM signal generator to antenna terminals (TP1 and TP2) through dummy antenna (75Ω, unbalanced type).	Connect VTVM with 3.2Ω dummy load and oscilloscope to Speakers terminal.	90.0MHz	90.0MHz	L1	Obtain sine-curve and maximum amplitude. 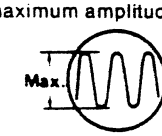
5				106.0MHz	106.0MHz	TC1	

AM ALIGNMENT

Standard Test Frequency 400Hz Modulation 30% at AM

Step	Alignment	Connections		Frequency of Signal Generator	Tuning Frequency Setting	Adjustments	Remarks
		INPUT	OUTPUT				
1	Calibration of IF	Connect the coil (5~6 turn) to the output of gene-scope and allow it to come near the bar antenna.	Connect input terminal of gene-scope to TP5 through capacitor (1μF).	450kHz	522kHz	T3	Obtain symmetrical curve and maximum amplitude. 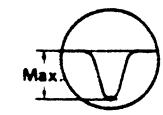
2	Calibration of Tuning Range	–	Connect DC voltmeter to TP4.	–	1,629kHz	T4	Reading on the DC voltmeter is 7.5V.
3	Adjustment of Tracking	Connect loop antenna to output of AM signal generator. Place loop antenna 60cm away from bar antenna	Connect VTVM with 3.2Ω dummy load and oscilloscope to Speakers terminal.	603kHz	603kHz	L3	Obtain sine-wave of 400Hz and maximum amplitude. 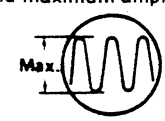
4				1,404kHz	1,404kHz	TC2	

TUNER ADJUSTMENT (Continued)

FM/AM STATION DETECT SENSITIVITY ALIGNMENT

Step	Alignment	Connections		Frequency of Signal Generator	Tuning Frequency Setting	Adjustments	Remarks
		INPUT	OUTPUT				
1	FM	Connect FM signal generator to antenna terminals (TP1 and TP2) through dummy antenna (75Ω, unbalanced type).	Connect a DC voltmeter into both sides of the resistor R14.	90.0MHz (ANT.input 60dBμ)	90.0MHz	T2	Reading on the DC voltmeter is less than ±10mV.
2			Connect DC voltmeter to TP7.	90.0MHz (ANT.input 20dBμ)	90.0MHz	P2	Reading on the DC voltmeter should meet at the point of "LOW" level changed from the "HIGH" level.
3	AM	Connect loop antenna to output of AM signal generator Place loop antenna 60 cm away from bar antenna.	Connect DC voltmeter to TP7.	603kHz (ANT.input 54dBμ)	603kHz	P1	Reading on the DC voltmeter should meet at the point of "LOW" level changed from the "HIGH" level

NOTE:
In the first instance, perform the adjustment for FM

FM MPX (Multiplex) ADJUSTMENT

1. Before the adjustment, set the switches as follows:
   - Function Switch ..... RADIO
   - FM Mode Switch ..... STEREO
   - Band Switch ..... FM
2. Connect a frequency counter to Pin 12 of IC3 (**TP8**) through a resistor 100kΩ.
3. Adjust the potentiometer (**P3**) until the oscillation frequency of IC3 becomes 19kHz (±20Hz).

TUNER P.C.BOARD ALIGNMENT POINTS
(TOP VIEW)

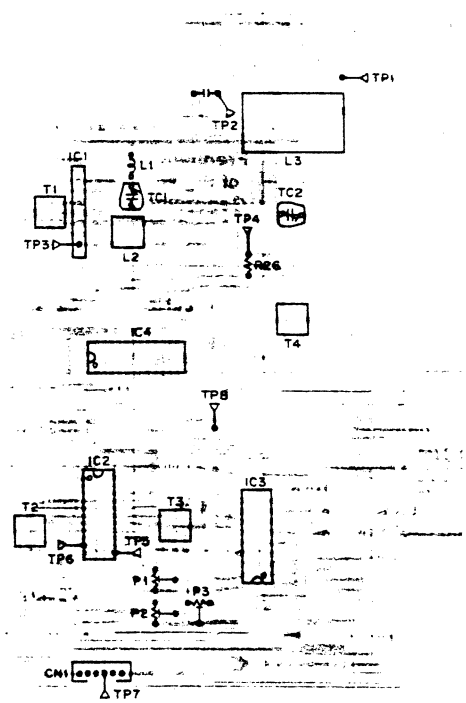

P.C.BOARD PARTS LIST

Ref. No.	Part No.	Description	Q'ty
ASSY,PCB,AMPLIFIER			
61	620 201 3244	~~Assy,PCB,Amplifier~~	1
	620 053 8084	Plate Heat Sink	1
	620 202 1133	Heat Sink,IC	1
	411 023 9800	SCR S-TPG PAN 3X8	4
	620 202 7302	Shield,Plate	1
	620 022 1832	Style Pin 1P	3
	620 203 1828	Clamp,Wire	1
	620 203 6113	Spacer,LED	2
	411 023 8803	SCR S-TPG PAN 3X6	1
	620 021 6814	Pin 1P	1
	620 203 8827	Bracket-E,Tact Switch	3
	620 205 7132	Sheet	1
	620 022 5151	4P Push Terminal	1
	620 017 2370	RCA Pin Jack 4P	1
CN301	620 021 6210	Connector 6P	1
CN302	620 021 6180	Connector 3P	1
CN303	620 021 6197	Connector 4P	1
CN304	620 021 6180	Connector 3P	1
CN305	620 021 6197	Connector 4P	1
CN306	620 021 6197	Connector 4P	1
CN307	620 021 6180	Connector 3P	1
CN308	620 021 6869	Connector 2P	1
CN311	620 021 8320	Plug 5P	1
CN312	620 021 8597	Plug 4P	1
CN313	620 021 8405	Plug 8P	1
CN321	620 202 5926	Assy,Connector-S,9P	1
CN322	620 202 5933	Assy,Connector-S,11P	1
CN323	620 201 9253	Assy,Connector-S,2P	1
F101	620 208 6194	Circuit Protector,N38	1
F201	620 208 6194	Circuit Protector,N38	1
J101	620 017 1908	Jack 3P	1
J201	620 017 1908	Jack 3P	1
J301	620 020 7065	Jack 7P Black	1
L101	620 029 5949	Coil 333 Shield	1
L102	620 191 1152	Dolby Filter	1
L201	620 029 5949	Coil 333 Shield	1
L202	620 191 1152	Dolby Filter	1
L301	620 197 9022	Inductor 100UH K	1
L302	620 197 9022	Inductor 100UH K	1
P101	620 006 1940	Potentiometer 10KB	1
P102	620 006 1940	Potentiometer 10KB	1
P103	620 006 2015	Potentiometer 50KB	1
P201	620 006 1940	Potentiometer 10KB	1
P202	620 006 1940	Potentiometer 10KB	1
P203	620 006 2015	Potentiometer 50KB	1
P301	620 006 2879	Potentiometer 3KB	1
P302	620 006 2879	Potentiometer 3KB	1
P303	620 006 2848	Potentiometer 5KB	1
S301	620 016 7796	Tact Switch	1
S302	620 016 7796	Tact Switch	1
S303	620 203 9558	Switch,Tact	1
S304	620 203 9558	Switch,Tact	1
S305	620 203 9558	Switch,Tact	1
S306	620 016 7796	Tact Switch	1
S307	620 016 7796	Tact Switch (DUB)	1
S308	620 016 7796	Tact Switch (HS)	1
S309	620 203 9558	Switch,Tact	1
S310	620 016 4122	Slide Switch (BEAT)	1
S311	620 015 3928	Slide Switch 2P3T (REV MODE)	1
S312	620 015 3928	Slide Switch 2P3T	1
S313	620 015 3904	Slide Switch 2P2T (DOLBY)	1
S314	620 016 8823	Push Switch 1 Key (DELTA)	1
T301	620 201 7501	Trans,OSC	1
IC301	409 121 8702	IC LA3246	1
IC302	409 145 8405	IC UPC1330HA	1
IC303	409 003 9407	IC BU4052B	1
or	409 030 5700	IC MC14052BCP	1
IC304	409 003 9407	IC BU4052B	1
or	409 030 5700	IC MC14052BCP	1
IC305	409 119 9803	IC CXA1101P	1
IC306	409 146 5403	IC CXA1198AP	1
IC307	409 069 4705	IC M5218L-A	1
IC308	409 069 4705	IC M5218L-R	1
IC309	409 203 5209	IC LA4620	1
IC310	~~409 027 1905~~	IC L780S12	1
IC311	~~409 203 3700~~	IC LC7995-8504	1
Q101	~~405 018 0200~~	TR 2SC3331-U-AA	1
Q102	~~405 021 0600~~	TR 2SD1012-G-SPA-AC	1

Ref. No.	Part No.	Description	Q'ty
Q103	405 000 7606	~~TR JC501-Q-T~~	1
Q104	405 000 7606	TR JC501-Q-T	1
Q105	405 000 7606	TR JC501-Q-T	1
Q106	405 030 8000	~~TR 2SC1740SLN-R-T~~	1
Q107	405 018 0200	TR 2SC3331-U-AA	1
Q108	405 000 7606	TR JC501-Q-T	1
Q109	405 018 0200	TR 2SC3331-U-AA	1
Q110	405 003 7801	~~TR 2SA1347-AC~~	1
Q201	405 018 0200	TR 2SC3331-U-AA	1
Q202	405 021 0600	TR 2SD1012-G-SPA-AC	1
Q203	405 000 7606	TR JC501-Q-T	1
Q204	405 000 7606	TR JC501-Q-T	1
Q205	405 000 7606	TR JC501-Q-T	1
Q206	405 030 8000	TR 2SC1740SLN-R-T	1
Q207	405 018 0200	TR 2SC3331-U-AA	1
Q208	405 000 7606	TR JC501-Q-T	1
Q209	405 018 0200	TR 2SC3331-U-AA	1
Q210	405 003 7801	TR 2SA1347-AC	1
Q301	405 011 0306	~~TR 2SC1583-F~~	1
or	405 011 0405	TR 2SC1583-G	1
Q302	405 018 0200	TR 2SC3331-U-AA	1
Q303	405 018 0200	TR 2SC3331-U-AA	1
Q304	405 018 0200	TR 2SC3331-U-AA	1
Q305	405 007 6404	~~TR 2SB598-E-NP-AA~~	1
Q306	405 007 6404	TR 2SB598-E-NP-AA	1
Q307	405 007 6404	TR 2SB598-E-NP-AA	1
Q308	405 007 6404	TR 2SB598-E-NP-AA	1
Q309	405 007 6404	TR 2SB598-E-NP-AA	1
Q310	405 007 6404	TR 2SB598-E-NP-AA	1
Q311	405 018 0200	TR 2SC3331-U-AA	1
Q312	405 018 0200	TR 2SC3331-U-AA	1
Q313	405 003 5708	~~TR 2SA1318-T~~	1
Q314	405 003 5708	TR 2SA1318-T	1
Q315	405 024 9907	~~TR 2SD734-F~~	1
Q316	405 000 7309	~~TR JA101-Q~~	1
Q317	405 000 7606	TR JC501-Q-T	1
Q318	405 000 7606	TR JC501-Q-T	1
Q319	405 000 7606	TR JC501-Q-T	1
Q320	405 000 7606	TR JC501-Q-T	1
Q321	405 000 7606	TR JC501-Q-T	1
Q322	405 000 7606	TR JC501-Q-T	1
Q323	405 000 7606	TR JC501-Q-T	1
Q324	405 000 7606	TR JC501-Q-T	1
Q325	405 000 7606	TR JC501-Q-T	1
Q326	405 000 7606	TR JC501-Q-T	1
Q327	405 000 7606	TR JC501-Q-T	1
Q328	405 000 7606	TR JC501-Q-T	1
Q329	405 000 7606	TR JC501-Q-T	1
Q330	405 000 7606	TR JC501-Q-T	1
Q331	405 000 7309	TR JA101-Q	1
D101	407 008 0405	DIODE GMB01-BT	1
D102	407 008 0405	DIODE GMB01-BT	1
D103	407 008 0405	DIODE GMB01-BT	1
D104	407 008 0405	DIODE GMB01-BT	1
D105	407 008 0405	DIODE GMB01-BT	1
D201	407 008 0405	DIODE GMB01-BT	1
D202	407 008 0405	DIODE GMB01-BT	1
D203	407 008 0405	DIODE GMB01-BT	1
D204	407 008 0405	DIODE GMB01-BT	1
D205	407 008 0405	DIODE GMB01-BT	1
D301	407 027 8307	LED SLP-155B	1
D302	407 027 8307	LED SLP-155B	1
D303	407 127 2908	LED SEL1332G	1
D304	407 127 2908	LED SEL1332G	1
D305	407 062 7204	LED SEL2213C	1
D306	407 062 7204	LED SEL2213C	1
D313	407 099 5402	ZENER DIODE MTZJ6.2B-T-77	1
D314	407 063 9306	ZENER DIODE MTZJ7.5C	1
D321	407 061 4808	DIODE ERA15-01	1
D322	407 061 4808	DIODE ERA15-01	1
D323	407 061 4808	DIODE ERA15-01	1
D324	407 061 4808	DIODE ERA15-01	1
D331	407 008 0405	DIODE GMB01-BT	1
D332	407 008 0405	DIODE GMB01-BT	1
D333	407 008 0405	DIODE GMB01-BT	1
D334	407 008 0405	DIODE GMB01-BT	1
D335	407 008 0405	DIODE GMB01-BT	1
D336	407 008 0405	DIODE GMB01-BT	1
D337	407 008 0405	DIODE GMB01-BT	1

P.C.BOARD PARTS LIST (Continued)

Ref. No.	Part No.	Description				Q'ty
D338	407 008 0405	DIODE GMB01-BT				1
D339	407 008 0405	DIODE GMB01-BT				1
D340	407 008 0405	DIODE GMB01-BT				1
D341	407 008 0405	DIODE GMB01-BT				1
D342	407 008 0405	DIODE GMB01-BT				1
D343	407 008 0405	DIODE GMB01-BT				1
D344	407 008 0405	DIODE GMB01-BT				1
D345	407 008 0405	DIODE GMB01-BT				1
D350	407 008 0405	DIODE GMB01-BT				1
D361	407 005 3805	DIODE DS442-BT				1
D362	407 005 3805	DIODE DS442-BT				1
C101	403 073 7004	CERAMIC	470P	K	50V	1
C102	403 073 7004	CERAMIC	470P	K	50V	1
C103	403 073 7004	CERAMIC	470P	K	50V	1
C104	403 041 3304	ELECT	47U	M	10V	1
C105	403 002 1905	CERAMIC	0.01U	K	25V	1
C106	403 051 2007	ELECT	4.7U	M	50V	1
C107	403 003 0600	CERAMIC	0.018U	K	25V	1
C108	403 049 1609	ELECT	1U	M	50V	1
C109	403 004 2504	CERAMIC	0.056U	K	25V	1
C110	403 072 8200	CERAMIC	330P	K	50V	1
C111	403 003 6701	CERAMIC	0.033U	K	25V	1
C112	403 049 1609	ELECT	1U	M	50V	1
C113	403 001 6208	CERAMIC	2700P	M	16V	1
C114	403 049 1609	ELECT	1U	M	50V	1
C115	403 049 1609	ELECT	1U	M	50V	1
C116	403 048 7602	ELECT	0.47U	M	50V	1
C117	403 051 2007	ELECT	4.7U	M	50V	1
C118	403 157 9900	OS-SOLID	0.68U	K	16V	1
C119	403 051 2007	ELECT	4.7U	M	50V	1
C120	403 049 1609	ELECT	1U	M	50V	1
C121	403 050 1209	ELECT	2.2U	M	50V	1
C122	403 072 8200	CERAMIC	330P	K	50V	1
C123	403 001 8905	CERAMIC	6800P	M	16V	1
C124	403 048 3109	ELECT	0.22U	M	50V	1
C125	403 039 7901	ELECT	100U	M	10V	1
C126	403 068 9402	CERAMIC	100P	K	50V	1
C127	403 049 1609	ELECT	1U	M	50V	1
C128	403 069 1207	CERAMIC	1000P	K	50V	1
C129	403 039 7901	ELECT	100U	M	10V	1
C130	403 121 9509	CERAMIC	0.1U	Z	50V	1
C131	403 042 3600	ELECT	100U	M	16V	1
C132	403 042 3600	ELECT	100U	M	16V	1
C133	403 060 8403	POLYESTER	0.033U	K	50V	1
C134	403 060 8403	POLYESTER	0.033U	K	50V	1
C135	403 085 4206	NP-ELECT	10U	M	16V	1
C136	403 085 4206	NP-ELECT	10U	M	16V	1
C137	403 001 4402	CERAMIC	1800P	M	16V	1
C138	403 048 9101	ELECT	0.68U	M	50V	1
C139	403 051 2007	ELECT	4.7U	M	50V	1
C140	403 039 7901	ELECT	100U	M	10V	1
C141	403 050 1209	ELECT	2.2U	M	50V	1
C142	403 068 9402	CERAMIC	100P	K	50V	1
C143	403 073 7004	CERAMIC	470P	K	50V	1
C144	403 072 8200	CERAMIC	330P	K	50V	1
C145	403 072 8200	CERAMIC	330P	K	50V	1
C201	403 073 7004	CERAMIC	470P	K	50V	1
C202	403 073 7004	CERAMIC	470P	K	50V	1
C203	403 073 7004	CERAMIC	470P	K	50V	1
C204	403 041 3304	ELECT	47U	M	10V	1
C205	403 002 1905	CERAMIC	0.01U	K	25V	1
C206	403 051 2007	ELECT	4.7U	M	50V	1
C207	403 003 0600	CERAMIC	0.018U	K	25V	1
C208	403 049 1609	ELECT	1U	M	50V	1
C209	403 004 2504	CERAMIC	0.056U	K	25V	1
C210	403 072 8200	CERAMIC	330P	K	50V	1
C211	403 003 6701	CERAMIC	0.033U	K	25V	1
C212	403 049 1609	ELECT	1U	M	50V	1
C213	403 001 6208	CERAMIC	2700P	M	16V	1
C214	403 049 1609	ELECT	1U	M	50V	1
C215	403 049 1609	ELECT	1U	M	50V	1
C216	403 048 7602	ELECT	0.47U	M	50V	1
C217	403 051 2007	ELECT	4.7U	M	50V	1
C218	403 157 9900	OS-SOLID	0.68U	K	16V	1
C219	403 051 2007	ELECT	4.7U	M	50V	1
C220	403 049 1609	ELECT	1U	M	50V	1
C221	403 050 1209	ELECT	2.2U	M	50V	1
C222	403 072 8200	CERAMIC	330P	K	50V	1
C223	403 001 8905	CERAMIC	6800P	M	16V	1

Ref. No.	Part No.	Description				Q'ty
C224	403 048 3109	ELECT	0.22U	M	50V	1
C225	403 039 7901	ELECT	100U	M	10V	1
C226	403 068 9402	CERAMIC	100P	K	50V	1
C227	403 049 1609	ELECT	1U	M	50V	1
C228	403 069 1207	CERAMIC	1000P	K	50V	1
C229	403 039 7901	ELECT	100U	M	10V	1
C230	403 121 9509	CERAMIC	0.1U	Z	50V	1
C231	403 042 3600	ELECT	100U	M	16V	1
C232	403 042 3600	ELECT	100U	M	16V	1
C233	403 060 8403	POLYESTER	0.033U	K	50V	1
C234	403 060 8403	POLYESTER	0.033U	K	50V	1
C235	403 085 4206	NP-ELECT	10U	M	16V	1
C236	403 085 4206	NP-ELECT	10U	M	16V	1
C237	403 001 4402	CERAMIC	1800P	M	16V	1
C238	403 048 9101	ELECT	0.68U	M	50V	1
C239	403 051 2007	ELECT	4.7U	M	50V	1
C240	403 039 7901	ELECT	100U	M	10V	1
C241	403 050 1209	ELECT	2.2U	M	50V	1
C242	403 068 9402	CERAMIC	100P	K	50V	1
C243	403 073 7004	CERAMIC	470P	K	50V	1
C244	403 072 8200	CERAMIC	330P	K	50V	1
C245	403 072 8200	CERAMIC	330P	K	50V	1
C301	403 039 7901	ELECT	100U	M	10V	1
C302	403 041 0303	ELECT	330U	M	10V	1
C303	403 039 7901	ELECT	100U	M	10V	1
C304	403 040 8508	ELECT	33U	M	10V	1
C305	403 041 3304	ELECT	47U	M	10V	1
C306	403 040 2704	ELECT	22U	M	10V	1
C307	403 040 4807	ELECT	220U	M	10V	1
C308	403 039 7901	ELECT	100U	M	10V	1
C309	403 041 5704	ELECT	470U	M	10V	1
C310	403 043 1100	ELECT	220U	M	16V	1
C311	403 041 5704	ELECT	470U	M	10V	1
C312	403 041 3304	ELECT	47U	M	10V	1
C313	403 039 7901	ELECT	100U	M	10V	1
C314	403 043 1100	ELECT	220U	M	16V	1
C315	403 146 3704	ELECT	6800U	Q	25V	1
C316	403 052 6905	ELECT	10U	M	35V	1
C317	403 042 0302	ELECT	10U	M	16V	1
C318	403 044 3004	ELECT	470U	M	16V	1
C319	403 043 1100	ELECT	220U	M	16V	1
C320	403 042 6205	ELECT	1000U	M	16V	1
C321	403 040 4807	ELECT	220U	M	10V	1
C322	403 040 2704	ELECT	22U	M	10V	1
C323	403 041 3304	ELECT	47U	M	10V	1
C324	403 041 3304	ELECT	47U	M	10V	1
C325	403 082 5503	POLYPRO	8200P	J	100V	1
C326	403 047 9904	ELECT	0.1U	M	50V	1
C327	403 041 3700	ELECT	47U	M	10V	1
C328	403 042 0807	ELECT	10U	M	16V	1
C329	403 040 3008	ELECT	22U	M	10V	1
C330	403 047 9904	ELECT	0.1U	M	50V	1
C331	403 068 9402	CERAMIC	100P	K	50V	1
C332	403 047 9607	ELECT	0.1U	M	50V	1
C333	403 042 0807	ELECT	10U	M	16V	1
C334	403 057 0601	POLYESTER	0.01U	K	50V	1
C335	403 058 3403	POLYESTER	0.015U	K	50V	1
C336	403 049 1609	ELECT	1U	M	50V	1
C337	403 082 1208	POLYPRO	4700P	J	100V	1
C338	403 059 4102	POLYESTER	2200P	K	50V	1
C339	403 058 1607	POLYESTER	1500P	K	50V	1
C340	403 054 0109	ELECT	4.7U	M	35V	1
C341	403 069 1207	CERAMIC	1000P	K	50V	1
R101	401 025 1308	CARBON	150	JA	1/6W	1
R102	401 024 9701	CARBON	12K	JA	1/6W	1
R103	401 025 4606	CARBON	18K	JA	1/6W	1
R104	401 026 9907	CARBON	4.7K	JA	1/6W	1
R105	401 025 7805	CARBON	2.2K	JA	1/6W	1
R106	401 026 4308	CARBON	3.3K	JA	1/6W	1
R107	401 027 0309	CARBON	47K	JA	1/6W	1
R108	401 026 9907	CARBON	4.7K	JA	1/6W	1
R109	401 027 5502	CARBON	6.8K	JA	1/6W	1
R110	401 024 7707	CARBON	100K	JA	1/6W	1
R111	401 026 9907	CARBON	4.7K	JA	1/6W	1
R112	401 027 2600	CARBON	5.6K	JA	1/6W	1
R113	401 024 7707	CARBON	100K	JA	1/6W	1
R114	401 025 7805	CARBON	2.2K	JA	1/6W	1
R115	401 025 7805	CARBON	2.2K	JA	1/6W	1
R116	401 025 1902	CARBON	15K	JA	1/6W	1

P.C.BOARD PARTS LIST (Continued)

Ref. No.	Part No.	Description	Q'ty
R117	401 027 0507	CARBON 470K JA 1/6W	1
R118	401 026 4308	CARBON 3.3K JA 1/6W	1
R119	401 024 7004	CARBON 1K JA 1/6W	1
R120	401 025 8208	CARBON 22K JA 1/6W	1
R121	401 025 4200	CARBON 1.8K JA 1/6W	1
R122	401 025 8208	CARBON 22K JA 1/6W	1
R123	401 027 2600	CARBON 5.6K JA 1/6W	1
R124	401 027 5502	CARBON 6.8K JA 1/6W	1
R125	401 024 7004	CARBON 1K JA 1/6W	1
R126	401 027 8602	CARBON 8.2K JA 1/6W	1
R127	401 026 9907	CARBON 4.7K JA 1/6W	1
R128	401 016 4806	CARBON 22K JA 1/4W	1
R129	401 025 7805	CARBON 2.2K JA 1/6W	1
R130	401 027 0309	CARBON 47K JA 1/6W	1
R131	401 012 7009	CARBON 10K JA 1/4W	1
R132	401 022 7709	CARBON 7.5K JA 1/4W	1
R133	401 025 7805	CARBON 2.2K JA 1/6W	1
R134	401 025 1902	CARBON 15K JA 1/6W	1
R135	401 027 5908	CARBON 68K JA 1/6W	1
R136	401 027 0309	CARBON 47K JA 1/6W	1
R137	401 025 7805	CARBON 2.2K JA 1/6W	1
R138	401 024 6700	CARBON 100 JA 1/6W	1
R139	401 024 7004	CARBON 1K JA 1/6W	1
R140	401 021 0701	CARBON 56 JA 1/4W	1
R141	401 015 6504	CARBON 2.2 JA 1/4W	1
R142	401 015 6504	CARBON 2.2 JA 1/4W	1
R143	401 153 9207	OXIDE-MT 0.1 JB 1/2W	1
R144	401 025 5405	CARBON 2.2 JA 1/6W	1
R145	401 024 7004	CARBON 1K JA 1/6W	1
R146	401 053 1301	MT-FILM 22K FA 1/6W	1
R147	401 053 1301	MT-FILM 22K FA 1/6W	1
R148	401 095 0409	MT-FILM 47K FA 1/6W	1
R149	401 095 0409	MT-FILM 47K FA 1/6W	1
R150	401 053 1301	MT-FILM 22K FA 1/6W	1
R151	401 027 0507	CARBON 470K JA 1/6W	1
R152	401 027 5908	CARBON 68K JA 1/6W	1
R153	401 026 9907	CARBON 4.7K JA 1/6W	1
R154	401 025 7805	CARBON 2.2K JA 1/6W	1
R155	401 026 9907	CARBON 4.7K JA 1/6W	1
R156	401 025 1902	CARBON 15K JA 1/6W	1
R157	401 024 7004	CARBON 1K JA 1/6W	1
R158	401 027 0309	CARBON 47K JA 1/6W	1
R159	401 024 7004	CARBON 1K JA 1/6W	1
R160	401 054 7500	OXIDE-MT 10 JB 1/2W	1
R161	401 026 4308	CARBON 3.3K JA 1/6W	1
R162	401 026 4308	CARBON 3.3K JA 1/6W	1
R201	401 025 1308	CARBON 150 JA 1/6W	1
R202	401 024 9701	CARBON 12K JA 1/6W	1
R203	401 025 4606	CARBON 18K JA 1/6W	1
R204	401 026 9907	CARBON 4.7K JA 1/6W	1
R205	401 025 7805	CARBON 2.2K JA 1/6W	1
R206	401 026 4308	CARBON 3.3K JA 1/6W	1
R207	401 027 0309	CARBON 47K JA 1/6W	1
R208	401 026 9907	CARBON 4.7K JA 1/6W	1
R209	401 027 5502	CARBON 6.8K JA 1/6W	1
R210	401 012 8105	CARBON 100K JA 1/4W	1
R211	401 026 9907	CARBON 4.7K JA 1/6W	1
R212	401 027 2600	CARBON 5.6K JA 1/6W	1
R213	401 024 7707	CARBON 100K JA 1/6W	1
R214	401 025 7805	CARBON 2.2K JA 1/6W	1
R215	401 025 7805	CARBON 2.2K JA 1/6W	1
R216	401 025 1902	CARBON 15K JA 1/6W	1
R217	401 027 0507	CARBON 470K JA 1/6W	1
R218	401 026 4308	CARBON 3.3K JA 1/6W	1
R219	401 024 7004	CARBON 1K JA 1/6W	1
R220	401 025 8208	CARBON 22K JA 1/6W	1
R221	401 025 4200	CARBON 1.8K JA 1/6W	1
R222	401 025 8208	CARBON 22K JA 1/6W	1
R223	401 027 2600	CARBON 5.6K JA 1/6W	1
R224	401 027 5502	CARBON 6.8K JA 1/6W	1
R225	401 024 7004	CARBON 1K JA 1/6W	1
R226	401 027 8602	CARBON 8.2K JA 1/6W	1
R227	401 026 9907	CARBON 4.7K JA 1/6W	1
R228	401 016 4806	CARBON 22K JA 1/4W	1
R229	401 025 7805	CARBON 2.2K JA 1/6W	1
R230	401 027 0309	CARBON 47K JA 1/6W	1
R231	401 012 7009	CARBON 10K JA 1/4W	1
R232	401 022 7709	CARBON 7.5K JA 1/4W	1
R233	401 025 7805	CARBON 2.2K JA 1/6W	1
R234	401 025 1902	CARBON 15K JA 1/6W	1
R235	401 027 5908	CARBON 68K JA 1/6W	1
R236	401 027 0309	CARBON 47K JA 1/6W	1
R237	401 025 7805	CARBON 2.2K JA 1/6W	1
R238	401 024 6700	CARBON 100 JA 1/6W	1
R239	401 024 7004	CARBON 1K JA 1/6W	1
R240	401 021 0701	CARBON 56 JA 1/4W	1
R241	401 015 6504	CARBON 2.2 JA 1/4W	1
R242	401 015 6504	CARBON 2.2 JA 1/4W	1
R243	401 153 9207	OXIDE-MT 0.1 JB 1/2W	1
R244	401 025 5405	CARBON 2.2 JA 1/6W	1
R245	401 024 7004	CARBON 1K JA 1/6W	1
R246	401 053 1301	MT-FILM 22K FA 1/6W	1
R247	401 053 1301	MT-FILM 22K FA 1/6W	1
R248	401 095 0409	MT-FILM 47K FA 1/6W	1
R249	401 095 0409	MT-FILM 47K FA 1/6W	1
R250	401 053 1301	MT-FILM 22K FA 1/6W	1
R251	401 027 0507	CARBON 470K JA 1/6W	1
R252	401 027 5908	CARBON 68K JA 1/6W	1
R253	401 026 9907	CARBON 4.7K JA 1/6W	1
R254	401 025 7805	CARBON 2.2K JA 1/6W	1
R255	401 026 9907	CARBON 4.7K JA 1/6W	1
R256	401 025 1902	CARBON 15K JA 1/6W	1
R257	401 024 7004	CARBON 1K JA 1/6W	1
R258	401 027 0309	CARBON 47K JA 1/6W	1
R259	401 024 7004	CARBON 1K JA 1/6W	1
R260	401 054 7500	OXIDE-MT 10 JB 1/2W	1
R261	401 026 4308	CARBON 3.3K JA 1/6W	1
R262	401 026 4308	CARBON 3.3K JA 1/6W	1
R301	401 024 7707	CARBON 100K JA 1/6W	1
R302	401 024 7707	CARBON 100K JA 1/6W	1
R303	401 019 1000	CARBON 390 JA 1/4W	1
R304	401 027 0309	CARBON 47K JA 1/6W	1
R305	401 024 6700	CARBON 100 JA 1/6W	1
R306	401 024 7707	CARBON 100K JA 1/6W	1
R307	401 024 7400	CARBON 10K JA 1/6W	1
R308	401 026 4308	CARBON 3.3K JA 1/6W	1
R309	401 025 7805	CARBON 2.2K JA 1/6W	1
R310	401 025 7805	CARBON 2.2K JA 1/6W	1
R311	401 024 7400	CARBON 10K JA 1/6W	1
R313	401 012 9904	CARBON 10M JA 1/4W	1
R314	401 016 2604	CARBON 220 JA 1/4W	1
R315	401 018 2800	CARBON 330 JA 1/4W	1
R316	401 026 9006	CARBON 43K JA 1/6W	1
R317	401 024 7400	CARBON 10K JA 1/6W	1
R318	401 024 7400	CARBON 10K JA 1/6W	1
R319	401 024 7400	CARBON 10K JA 1/6W	1
R320	401 026 3905	CARBON 330 JA 1/6W	1
R321	401 025 7102	CARBON 22 JA 1/6W	1
R322	401 026 4902	CARBON 330K JA 1/6W	1
R323	401 025 7805	CARBON 2.2K JA 1/6W	1
R324	401 027 0309	CARBON 47K JA 1/6W	1
R325	401 026 9907	CARBON 4.7K JA 1/6W	1
R326	401 024 7707	CARBON 100K JA 1/6W	1
R327	401 027 0309	CARBON 47K JA 1/6W	1
R328	401 018 1605	CARBON 33 JA 1/4W	1
R329	401 025 8208	CARBON 22K JA 1/6W	1
R330	401 026 4308	CARBON 3.3K JA 1/6W	1
R331	401 025 8208	CARBON 22K JA 1/6W	1
R332	401 014 2903	CARBON 150 JA 1/4W	1
R333	401 026 4308	CARBON 3.3K JA 1/6W	1
R334	401 026 4605	CARBON 33K JA 1/6W	1
R335	401 027 5007	CARBON 68 JA 1/6W	1
R336	401 024 7400	CARBON 10K JA 1/6W	1
R337	401 027 3706	CARBON 6.8 JA 1/6W	1
R338	401 012 7009	CARBON 10K JA 1/4W	1
R339	401 026 9907	CARBON 4.7K JA 1/6W	1
R340	401 026 4605	CARBON 33K JA 1/6W	1
R341	401 026 4605	CARBON 33K JA 1/6W	1
R342	401 024 7707	CARBON 100K JA 1/6W	1
R343	401 024 7400	CARBON 10K JA 1/6W	1
R344	401 027 0507	CARBON 470K JA 1/6W	1
R345	401 018 2800	CARBON 330 JA 1/4W	1
R346	401 018 2800	CARBON 330 JA 1/4W	1
R347	401 020 0801	CARBON 470 JA 1/4W	1
R348	401 025 8208	CARBON 22K JA 1/6W	1
R349	401 020 0801	CARBON 470 JA 1/4W	1
R350	401 025 8208	CARBON 22K JA 1/6W	1
R351	401 024 7400	CARBON 10K JA 1/6W	1

P.C.BOARD PARTS LIST (Continued)

Ref. No.	Part No.	Description		Q'ty
R352	401 023 1706	CARBON	820 JA 1/4W	1
R353	401 023 1706	CARBON	820 JA 1/4W	1
R354	401 026 4605	CARBON	33K JA 1/6W	1
R355	401 025 7805	CARBON	2.2K JA 1/6W	1
R356	401 025 7805	CARBON	2.2K JA 1/6W	1
R357	401 027 5205	CARBON	680 JA 1/6W	1
R358	401 025 0004	CARBON	120K JA 1/6W	1
R359	401 026 6104	CARBON	36K JA 1/6W	1
R360	401 024 7707	CARBON	100K JA 1/6W	1
R361	401 026 6104	CARBON	36K JA 1/6W	1
R362	401 025 8703	CARBON	220K JA 1/6W	1
R363	401 027 1801	CARBON	51K JA 1/6W	1
R364	401 024 7707	CARBON	100K JA 1/6W	1
R365	401 027 4604	CARBON	62K JA 1/6W	1
R366	401 025 0905	CARBON	130K JA 1/6W	1
R367	401 026 3202	CARBON	30K JA 1/6W	1
R368	401 026 1307	CARBON	27K JA 1/6W	1
R369	401 026 6104	CARBON	36K JA 1/6W	1
R370	401 027 5908	CARBON	68K JA 1/6W	1
R371	401 026 7408	CARBON	39K JA 1/6W	1
R372	401 026 6104	CARBON	36K JA 1/6W	1
R373	401 026 3202	CARBON	30K JA 1/6W	1
R374	401 027 7407	CARBON	75K JA 1/6W	1
R375	401 026 1307	CARBON	27K JA 1/6W	1
R376	401 027 7407	CARBON	75K JA 1/6W	1
R377	401 028 0308	CARBON	91K JA 1/6W	1
R378	401 024 7707	CARBON	100K JA 1/6W	1
R379	401 024 7707	CARBON	100K JA 1/6W	1
R380	401 027 4604	CARBON	62K JA 1/6W	1
R381	401 024 7707	CARBON	100K JA 1/6W	1
R382	401 026 0003	CARBON	24K JA 1/6W	1
R383	401 027 0309	CARBON	47K JA 1/6W	1
R384	401 016 4806	CARBON	22K JA 1/4W	1
R385	401 016 4806	CARBON	22K JA 1/4W	1
R386	401 016 4806	CARBON	22K JA 1/4W	1
R387	401 025 8208	CARBON	22K JA 1/6W	1
R388	401 025 8208	CARBON	22K JA 1/6W	1
R389	401 025 8208	CARBON	22K JA 1/6W	1
R390	401 025 1605	CARBON	1.5K JA 1/6W	1
R391	401 027 0309	CARBON	47K JA 1/6W	1
R392	401 024 7004	CARBON	1K JA 1/6W	1
R393	401 027 0309	CARBON	47K JA 1/6W	1
R394	401 024 7004	CARBON	1K JA 1/6W	1
R395	401 027 0309	CARBON	47K JA 1/6W	1
R396	401 025 1605	CARBON	1.5K JA 1/6W	1
R397	401 027 0309	CARBON	47K JA 1/6W	1
R398	401 024 7004	CARBON	1K JA 1/6W	1
R399	401 027 0309	CARBON	47K JA 1/6W	1
R400	401 024 7004	CARBON	1K JA 1/6W	1
R401	401 025 7805	CARBON	2.2K JA 1/6W	1
R402	401 027 5502	CARBON	6.8K JA 1/6W	1
R403	401 027 5502	CARBON	6.8K JA 1/6W	1
R404	401 016 4806	CARBON	22K JA 1/4W	1
R405	401 053 4708	MT-FILM	6.8K FA 1/6W	1
R406	401 026 9907	CARBON	4.7K JA 1/6W	1
R407	401 026 1000	CARBON	2.7K JA 1/6W	1
R408	401 026 1000	CARBON	2.7K JA 1/6W	1
R409	401 027 1603	CARBON	5.1K JA 1/6W	1
R410	401 026 9907	CARBON	4.7K JA 1/6W	1
R411	401 022 0809	CARBON	68 JA 1/4W	1
R412	401 022 0809	CARBON	68 JA 1/4W	1
R413	401 022 0809	CARBON	68 JA 1/4W	1
R414	401 026 0607	CARBON	270 JA 1/6W	1
R415	401 024 7707	CARBON	100K JA 1/6W	1
R416	401 024 7707	CARBON	100K JA 1/6W	1
R417	401 026 9907	CARBON	4.7K JA 1/6W	1
R418	401 025 8208	CARBON	22K JA 1/6W	1
R419	401 024 7707	CARBON	100K JA 1/6W	1
ASSY,PCB,GRAPHIC EQ.				
62	620 201 3251	Assy,PCB,Graphic EQ.		1
	620 202 7265	Assy,Connector-S,5P		1
	620 190 6400	Connector 3P Assy		1
CN441	620 021 8597	Plug 4P		1
CN442	620 021 8597	Plug 4P		1
VR441	620 201 3602	VR,Slide,2X50KW		1
VR442	620 201 3602	VR,Slide,2X50KW		1
VR443	620 201 3602	VR,Slide,2X50KW		1
VR444	620 201 3619	VR,Slide,2X50KMN		1

Ref. No.	Part No.	Description		Q'ty
VR445	620 201 6207	VR,Rotary,Motor 2X50KG		1
VR446	620 201 2667	VR,Rotary,2X50KB Motor		1
W441	620 024 3551	Flat Wire 3		1
IC441	409 068 2009	IC BA3824LS		1
IC442	409 020 6908	IC LC4011B		1
or	409 030 4000	IC MC14011B		1
Q441	405 018 0101	TR 2SC3331-T-AA		1
Q442	405 018 0101	TR 2SC3331-T-AA		1
Q443	405 017 9600	TR 2SC3330-T-AC		1
Q444	405 017 9600	TR 2SC3330-T-AC		1
Q445	405 017 9600	TR 2SC3330-T-AC		1
Q446	405 003 5302	TR 2SA1317-T-AC		1
Q447	405 003 5302	TR 2SA1317-T-AC		1
Q448	405 003 5302	TR 2SA1317-T-AC		1
D441	407 063 9504	ZENER DIODE MTZJ8.2B-T-77		1
C441	403 041 5704	ELECT	470U M 10V	1
C442	403 047 9607	ELECT	0.1U M 50V	1
C443	403 001 6604	CERAMIC	3300P M 16V	1
C444	403 004 5505	CERAMIC	8200P K 25V	1
C445	403 048 5400	ELECT	0.33U M 50V	1
C446	403 042 0302	ELECT	10U M 16V	1
C447	403 040 4807	ELECT	220U M 10V	1
C711	403 001 8905	CERAMIC	6800P M 16V	1
C712	403 071 6207	CERAMIC	220P K 50V	1
C713	403 003 6701	CERAMIC	0.033U K 25V	1
C714	403 069 1207	CERAMIC	1000P K 50V	1
C715	403 048 3109	ELECT	0.22U M 50V	1
C716	403 001 6604	CERAMIC	3300P M 16V	1
C717	403 048 7909	ELECT	0.47U M 50V	1
C718	403 003 8705	CERAMIC	0.039U K 25V	1
C719	403 049 2002	ELECT	1U M 50V	1
C720	403 051 2007	ELECT	4.7U M 50V	1
C721	403 051 2007	ELECT	4.7U M 50V	1
C722	403 001 5102	CERAMIC	2200P M 16V	1
C723	403 067 5603	MT-COMPO	0.1U J 50V	1
C724	403 069 1207	CERAMIC	1000P K 50V	1
C811	403 001 8905	CERAMIC	6800P M 16V	1
C812	403 071 6207	CERAMIC	220P K 50V	1
C813	403 003 6701	CERAMIC	0.033U K 25V	1
C814	403 069 1207	CERAMIC	1000P K 50V	1
C815	403 048 3109	ELECT	0.22U M 50V	1
C816	403 001 6604	CERAMIC	3300P M 16V	1
C817	403 048 7909	ELECT	0.47U M 50V	1
C818	403 003 8705	CERAMIC	0.039U K 25V	1
C819	403 049 2002	ELECT	1U M 50V	1
C820	403 051 2304	ELECT	4.7U M 50V	1
C821	403 051 2304	ELECT	4.7U M 50V	1
C822	403 001 5102	CERAMIC	2200P M 16V	1
C823	403 067 5603	MT-COMPO	0.1U J 50V	1
C824	403 069 1207	CERAMIC	1000P K 50V	1
R441	401 025 7409	CARBON	220 JA 1/6W	1
R442	401 027 5205	CARBON	680 JA 1/6W	1
R444	401 026 4308	CARBON	3.3K JA 1/6W	1
R445	401 027 0507	CARBON	470K JA 1/6W	1
R446	401 026 9600	CARBON	470 JA 1/6W	1
R447	401 027 8602	CARBON	8.2K JA 1/6W	1
R448	401 027 5205	CARBON	680 JA 1/6W	1
R449	401 027 5205	CARBON	680 JA 1/6W	1
R450	401 024 7707	CARBON	100K JA 1/6W	1
R451	401 024 7707	CARBON	100K JA 1/6W	1
R452	401 024 7707	CARBON	100K JA 1/6W	1
R453	401 024 7707	CARBON	100K JA 1/6W	1
R454	401 027 5205	CARBON	680 JA 1/6W	1
R455	401 027 0309	CARBON	47K JA 1/6W	1
R456	401 025 1605	CARBON	1.5K JA 1/6W	1
R711	401 024 7707	CARBON	100K JA 1/6W	1
R712	401 025 7805	CARBON	2.2K JA 1/6W	1
R713	401 024 7004	CARBON	1K JA 1/6W	1
R714	401 027 2600	CARBON	5.6K JA 1/6W	1
R715	401 027 8602	CARBON	8.2K JA 1/6W	1
R716	401 025 1902	CARBON	15K JA 1/6W	1
R811	401 024 7707	CARBON	100K JA 1/6W	1
R812	401 025 7805	CARBON	2.2K JA 1/6W	1
R813	401 024 7004	CARBON	1K JA 1/6W	1
R814	401 027 2600	CARBON	5.6K JA 1/6W	1
R815	401 027 8602	CARBON	8.2K JA 1/6W	1
R816	401 025 1902	CARBON	15K JA 1/6W	1

P.C.BOARD PARTS LIST (Continued)

Ref. No.	Part No.	Description	Q'ty
ASSY,PCB,MOTOR			
63	620 201 3268	Assy,PCB,Motor	1
C461	403 085 4206	NP-ELECT 10U M 16V	1
C462	403 085 4206	NP-ELECT 10U M 16V	1
R461	401 026 0409	CARBON 27 JA 1/6W	1
ASSY,PCB,POWER,SUPPLY			
64	620 207 8946	Assy,PCB,Power,Supply	1
	620 198 1018	Socket,AC	1
	620 053 9241	Plate Heat Sink	1
	620 017 2721	Fuse Clip	6
	620 120 7019	Plate Heat Sink	1
	411 023 9800	SCR S-TPG PAN 3X8	1
	411 023 4508	SCR S-TPG PAN 3X12	1
	620 182 8658	Ring Terminal Assy	1
	620 125 8165	Staple 10	2
	620 125 8288	Staple 15	1
	620 196 4943	Label,Fuse	1
	620 206 2129	Label,Fuse	1
CN431	620 021 1970	Plug 2P	1
CN432	620 021 8313	Plug 3P	1
CN433	620 021 8597	Plug 4P	1
F4312	423 007 2103	FUSE 250V 4A	1
F4322	423 003 9809	FUSE 250V 0.63A	1
F433	423 003 9809	FUSE 250V 0.63A	1
S431	620 015 4017	Voltage Selector	1
Q431	405 024 4100	TR 2SD612-E	1
or	405 022 8209	TR 2SD1682-T	1
D431	407 003 7904	DIODE DBA40C-K15	1
D433	407 099 6706	ZENER DIODE MTZJ13A	1
C431	403 044 0300	ELECT 47U M 16V	1
C432	403 045 0606	ELECT 100U M 25V	1
C433	403 072 2703	CERAMIC 0.022U Z 50V	1
C434	403 044 0300	ELECT 47U M 16V	1
C435	403 074 2701	CERAMIC 0.047U Z 50V	1
C436	403 074 2701	CERAMIC 0.047U Z 50V	1
C437	403 074 2701	CERAMIC 0.047U Z 50V	1
C438	403 074 2701	CERAMIC 0.047U Z 50V	1
C439	403 072 2703	CERAMIC 0.022U Z 50V	1
R431	401 012 5708	CARBON 1K JA 1/4W	1
R432	402 015 2909	FUSIBLE RES 1 J- 1/4W	1
ASSY,PCB,LED			
65	620 201 7037	Assy,PCB,LED	2
	407 027 1605	LED SLP-144B	1
ASSY,PCB,CD			
66	620 201 7587	Assy,PCB,CD	1
	411 020 7700	SCR S-TPG BRZ 3X6	1
	620 053 9241	Plate Heat Sink	1
CN501	620 202 8453	Assy,Connector-S,3P	1
CN502	620 202 8446	Assy,Connector-S,3P	1
L501	620 026 8752	RF Low Pass Filter	1
or	620 026 8745	RF Filter	1
or	620 026 8769	RF Filter	1
L502	620 028 8699	OSC Coil	1
or	620 028 8774	OSC Coil	1
or	620 028 8781	OSC Coil	1
PL501	620 021 8337	Plug 6P	1
PL502	620 021 8610	Plug 6P	1
PL503	620 021 8597	Plug 4P	1
PL504	620 021 8306	Plug 2P	1
PL505	620 021 8443	Plug 8P	1
PL506	620 021 8443	Plug 8P	1
PL507	620 021 8597	Plug 4P	1
PL508	620 021 8757	Plug 2P	1
P501	620 006 2343	Potentiometer 100KB	1
P502	620 006 1957	Potentiometer 20KB	1
P503	620 006 1957	Potentiometer 20KB	1
P504	620 006 1933	Potentiometer 100KB	1
P505	620 006 1940	Potentiometer 10KB	1
RB501	620 191 8106	Resistor 5X22K	1
S501	620 015 3621	Leaf Switch	1
W601	620 203 8629	Assy,Receptacle,1P	1
W602	620 203 2498	Assy,Receptacle,1P	1
X501	620 200 8967	Resonator,Xtal,17.2872MHz	1
IC501	409 202 5804	IC LC7860K	1
IC502	409 124 6507	IC LA9200NM	1
IC503	409 123 7109	IC LC3517BS-15	1

Ref. No.	Part No.	Description	Q'ty
IC504	409 199 2107	IC LC97000A-288	1
IC505	409 070 4909	IC NJM2068S-D	1
IC506	409 070 4909	IC NJM2068S-D	1
IC507	409 070 4909	IC NJM2068S-D	1
IC508	409 003 9407	IC BU4052B	1
or	409 030 5700	IC MC14052BCP	1
IC509	409 070 5005	IC NJM2072D	1
IC510	409 030 4307	IC MC14013BCP	1
or	409 050 9009	IC TC4013BP	1
IC511	409 070 4909	IC NJM2068S-D	1
IC512	409 077 8900	IC L780S05	1
IC513	409 040 1105	IC NJM79L05A	1
IC514	409 018 5500	IC LA6510	1
IC515	409 018 5500	IC LA6510	1
Q501	405 021 0600	TR 2SD1012-G-SPA-AC	1
Q502	405 017 9600	TR 2SC3330-T-AC	1
Q504	405 008 6809	TR 2SB808-F-SPA-AC	1
Q505	405 096 0000	TR DTA124-EL-TL2	1
or	405 034 7702	TR DTA124-EF	1
Q506	405 003 5302	TR 2SA1317-T-AC	1
Q507	405 018 2600	TR 2SC3400-AC	1
Q508	405 018 2600	TR 2SC3400-AC	1
Q509	405 003 5302	TR 2SA1317-T-AC	1
Q510	405 018 2600	TR 2SC3400-AC	1
Q515	405 096 5708	TR DTC114-TL-TL2	1
or	405 034 9201	TR DTC114-TF	1
Q516	405 096 5708	TR DTC114-TL-TL2	1
or	405 034 9201	TR DTC114-TF	1
Q517	405 096 5807	TR DTC144-WL-TL2	1
or	405 000 6401	TR DTC144WF	1
Q518	405 095 9905	TR DTC124-EL-TL2	1
or	405 034 9805	TR DTC124-F	1
Q519	405 095 9905	TR DTC124-EL-TL2	1
or	405 034 9805	TR DTC124-F	1
Q520	405 096 5708	TR DTC114-TL-TL2	1
or	405 034 9201	TR DTC114-TF	1
Q521	405 096 5708	TR DTC114-TL-TL2	1
or	405 034 9201	TR DTC114-TF	1
Q522	405 003 5302	TR 2SA1317-T-AC	1
Q523	405 017 9600	TR 2SC3330-T-AC	1
Q524	405 096 0000	TR DTA124-EL-TL2	1
or	405 034 7702	TR DTA124-EF	1
D500	407 000 3503	VARACTOR DI SVC211SP	1
D501	407 008 0405	DIODE GMB01-BT	1
D502	407 008 0405	DIODE GMB01-BT	1
D503	407 008 0405	DIODE GMB01-BT	1
D504	407 005 3805	DIODE DS442-BT	1
D505	407 005 3805	DIODE DS442-BT	1
D506	407 008 0405	DIODE GMB01-BT	1
D508	407 008 0405	DIODE GMB01-BT	1
D509	407 008 0405	DIODE GMB01-BT	1
D510	407 008 0405	DIODE GMB01-BT	1
D511	407 005 3805	DIODE DS442-BT	1
D512	407 127 5008	ZENER DIODE MTZJ2.2B-T-77	1
D513	407 008 0405	DIODE GMB01-BT	1
D514	407 008 0405	DIODE GMB01-BT	1
D515	407 008 0405	DIODE GMB01-BT	1
D516	407 008 0405	DIODE GMB01-BT	1
D518	407 008 0405	DIODE GMB01-BT	1
D519	407 008 0405	DIODE GMB01-BT	1
D520	407 008 0405	DIODE GMB01-BT	1
D522	407 005 2808	DIODE DS135TD-KB3	1
D523	407 005 2808	DIODE DS135TD-KB3	1
D524	407 005 2808	DIODE DS135TD-KB3	1
D525	407 005 2808	DIODE DS135TD-KB3	1
D526	407 063 8606	ZENER DIODE MTZJ5.1A	1
D527	407 008 0405	DIODE GMB01-BT	1
D528	407 008 0405	DIODE GMB01-BT	1
D529	407 008 0405	DIODE GMB01-BT	1
D530	407 008 0405	DIODE GMB01-BT	1
D531	407 008 0405	DIODE GMB01-BT	1
D532	407 008 0405	DIODE GMB01-BT	1
C501	403 022 7703	CERAMIC 33P J 50V	1
C502	403 022 7703	CERAMIC 33P J 50V	1
C503	403 121 9509	CERAMIC 0.1U Z 50V	1
C504	403 121 9509	CERAMIC 0.1U Z 50V	1
C505	403 042 0302	ELECT 10U M 16V	1
C506	403 003 3700	CERAMIC 0.022U Z 25V	1
C507	403 030 6309	CERAMIC 68P J 50V	1

P.C.BOARD PARTS LIST (Continued)

Ref. No.	Part No.	Description				Q'ty
C508	403 030 6309	CERAMIC	68P	J	50V	1
C509	403 071 2001	CERAMIC	180P	K	50V	1
C510	403 048 7602	ELECT	0.47U	M	50V	1
C511	403 071 6207	CERAMIC	220P	K	50V	1
C512	403 004 0500	CERAMIC	0.047U	K	25V	1
C513	403 087 2507	STYRENE	1000P	J	50V	1
C514	403 074 9205	CERAMIC	680P	K	50V	1
C515	403 001 1906	CERAMIC	0.01U	M	16V	1
C516	403 121 9509	CERAMIC	0.1U	Z	50V	1
C517	403 001 1906	CERAMIC	0.01U	M	16V	1
C518	403 121 9509	CERAMIC	0.1U	Z	50V	1
C519	403 121 9509	CERAMIC	0.1U	Z	50V	1
C520	403 121 9509	CERAMIC	0.1U	Z	50V	1
C521	403 121 9509	CERAMIC	0.1U	Z	50V	1
C523	403 001 1906	CERAMIC	0.01U	M	16V	1
C524	403 069 1207	CERAMIC	1000P	K	50V	1
C525	403 067 6204	MT-COMPO	0.15U	J	50V	1
C526	403 067 6709	MT-COMPO	0.22U	J	50V	1
C527	403 067 7300	MT-COMPO	0.33U	J	50V	1
C528	403 039 2906	ELECT	47U	M	6.3V	1
C530	403 071 6207	CERAMIC	220P	K	50V	1
C531	403 067 5603	MT-COMPO	0.1U	J	50V	1
C532	403 025 7304	CERAMIC	4.7P	K	50V	1
C533	403 086 1907	NP-ELECT	0.47U	M	50V	1
C534	403 073 7004	CERAMIC	470P	K	50V	1
C535	403 067 8208	MT-COMPO	0.068U	J	50V	1
C536	403 073 7004	CERAMIC	470P	K	50V	1
C537	403 067 5603	MT-COMPO	0.1U	J	50V	1
C538	403 042 0302	ELECT	10U	M	16V	1
C539	403 038 2303	ELECT	100U	M	6.3V	1
C540	403 001 1906	CERAMIC	0.01U	M	16V	1
C541	403 067 5603	MT-COMPO	0.1U	J	50V	1
C542	403 001 1906	CERAMIC	0.01U	M	16V	1
C543	403 001 1906	CERAMIC	0.01U	M	16V	1
C544	403 073 7004	CERAMIC	470P	K	50V	1
C545	403 073 7004	CERAMIC	470P	K	50V	1
C546	403 086 5509	NP-ELECT	2.2U	M	50V	1
C547	403 086 5509	NP-ELECT	2.2U	M	50V	1
C548	403 067 5603	MT-COMPO	0.1U	J	50V	1
C549	403 067 5603	MT-COMPO	0.1U	J	50V	1
C550	403 047 1502	ELECT	4.7U	M	25V	1
C551	403 121 9509	CERAMIC	0.1U	Z	50V	1
C552	403 003 3700	CERAMIC	0.022U	Z	25V	1
C553	403 121 9509	CERAMIC	0.1U	Z	50V	1
C554	403 047 1502	ELECT	4.7U	M	25V	1
C555	403 042 0302	ELECT	10U	M	16V	1
C556	403 042 0302	ELECT	10U	M	16V	1
C562	403 121 9509	CERAMIC	0.1U	Z	50V	1
C563	403 121 9509	CERAMIC	0.1U	Z	50V	1
C567	403 072 4707	CERAMIC	270P	K	50V	1
C568	403 072 4707	CERAMIC	270P	K	50V	1
C569	403 069 1207	CERAMIC	1000P	K	50V	1
C570	403 069 1207	CERAMIC	1000P	K	50V	1
C571	403 047 1809	ELECT	4.7U	M	25V	1
C572	403 047 1809	ELECT	4.7U	M	25V	1
C573	403 042 0302	ELECT	10U	M	16V	1
C574	403 042 0302	ELECT	10U	M	16V	1
C575	403 121 9509	CERAMIC	0.1U	Z	50V	1
C576	403 121 9509	CERAMIC	0.1U	Z	50V	1
C577	403 121 9509	CERAMIC	0.1U	Z	50V	1
C578	403 069 1207	CERAMIC	1000P	K	50V	1
C579	403 069 1207	CERAMIC	1000P	K	50V	1
C580	403 070 4105	CERAMIC	120P	K	50V	1
C581	403 070 4105	CERAMIC	120P	K	50V	1
C582	403 121 9509	CERAMIC	0.1U	Z	50V	1
C583	403 009 1809	CERAMIC	10P	J	50V	1
C584	403 009 1809	CERAMIC	10P	J	50V	1
C585	403 050 1209	ELECT	2.2U	M	50V	1
C601	403 003 3700	CERAMIC	0.022U	Z	25V	1
C602	620 006 6808	Capacitor 2200MF 16V				1
or	404 046 7809	ELECT	2200U	M	16V	1
C603	620 006 6808	Capacitor 2200MF 16V				1
or	404 046 7809	ELECT	2200U	M	16V	1
C604	403 074 2701	CERAMIC	0.047U	Z	50V	1
C605	403 074 2701	CERAMIC	0.047U	Z	50V	1
C606	403 074 2701	CERAMIC	0.047U	Z	50V	1
C607	403 074 2701	CERAMIC	0.047U	Z	50V	1
C608	403 121 9509	CERAMIC	0.1U	Z	50V	1
C609	403 042 0302	ELECT	10U	M	16V	1

Ref. No.	Part No.	Description				Q'ty
C610	403 047 4305	ELECT	47U	M	25V	1
C611	403 069 1207	CERAMIC	1000P	K	50V	1
C613	403 042 0302	ELECT	10U	M	16V	1
C614	403 121 9509	CERAMIC	0.1U	Z	50V	1
C615	403 047 4305	ELECT	47U	M	25V	1
C616	403 001 1906	CERAMIC	0.01U	M	16V	1
C617	403 038 7209	ELECT	220U	M	6.3V	1
C620	403 069 1207	CERAMIC	1000P	K	50V	1
C621	403 003 3700	CERAMIC	0.022U	Z	25V	1
C622	403 121 9509	CERAMIC	0.1U	Z	50V	1
C623	403 042 0302	ELECT	10U	M	16V	1
C624	403 001 1906	CERAMIC	0.01U	M	16V	1
C630	403 071 6207	CERAMIC	220P	K	50V	1
C631	403 003 3700	CERAMIC	0.022U	Z	25V	1
C632	403 071 6207	CERAMIC	220P	K	50V	1
C633	403 071 6207	CERAMIC	220P	K	50V	1
C634	403 069 1207	CERAMIC	1000P	K	50V	1
C635	403 069 1207	CERAMIC	1000P	K	50V	1
C636	403 003 3700	CERAMIC	0.022U	Z	25V	1
R501	401 024 7004	CARBON	1K	JA	1/6W	1
R502	401 024 7004	CARBON	1K	JA	1/6W	1
R503	401 026 4605	CARBON	33K	JA	1/6W	1
R504	401 027 2600	CARBON	5.6K	JA	1/6W	1
R505	401 024 8001	CARBON	1M	JA	1/6W	1
R506	401 024 7707	CARBON	100K	JA	1/6W	1
R507	401 024 7707	CARBON	100K	JA	1/6W	1
R508	401 024 7400	CARBON	10K	JA	1/6W	1
R509	401 026 4308	CARBON	3.3K	JA	1/6W	1
R510	401 026 9907	CARBON	4.7K	JA	1/6W	1
R511	401 025 7409	CARBON	220	JA	1/6W	1
R512	401 025 8208	CARBON	22K	JA	1/6W	1
R513	401 024 7004	CARBON	1K	JA	1/6W	1
R514	401 025 1902	CARBON	15K	JA	1/6W	1
R515	401 025 7805	CARBON	2.2K	JA	1/6W	1
R516	401 027 2303	CARBON	560	JA	1/6W	1
R517	401 026 9907	CARBON	4.7K	JA	1/6W	1
R518	401 026 9600	CARBON	470	JA	1/6W	1
R519	401 025 7805	CARBON	2.2K	JA	1/6W	1
R520	401 024 7707	CARBON	100K	JA	1/6W	1
R521	401 024 7707	CARBON	100K	JA	1/6W	1
R522	401 024 7400	CARBON	10K	JA	1/6W	1
R523	401 025 7805	CARBON	2.2K	JA	1/6W	1
R524	401 025 3807	CARBON	180	JA	1/6W	1
R525	401 026 7408	CARBON	39K	JA	1/6W	1
R526	401 024 9701	CARBON	12K	JA	1/6W	1
R527	401 026 7408	CARBON	39K	JA	1/6W	1
R528	401 025 1902	CARBON	15K	JA	1/6W	1
R529	401 026 1307	CARBON	27K	JA	1/6W	1
R530	401 025 8703	CARBON	220K	JA	1/6W	1
R531	401 025 8703	CARBON	220K	JA	1/6W	1
R532	401 027 0309	CARBON	47K	JA	1/6W	1
R533	401 016 5803	CARBON	220K	JA	1/4W	1
R534	401 016 5803	CARBON	220K	JA	1/4W	1
R535	401 025 0004	CARBON	120K	JA	1/6W	1
R536	401 026 4605	CARBON	33K	JA	1/6W	1
R537	401 024 6700	CARBON	100	JA	1/6W	1
R538	401 025 4606	CARBON	18K	JA	1/6W	1
R539	401 020 2904	CARBON	47K	JA	1/4W	1
R540	401 015 4708	CARBON	180K	JA	1/4W	1
R541	401 026 1307	CARBON	27K	JA	1/6W	1
R542	401 026 4902	CARBON	330K	JA	1/6W	1
R543	401 025 5405	CARBON	2.2	JA	1/6W	1
R544	401 025 5405	CARBON	2.2	JA	1/6W	1
R545	401 027 2600	CARBON	5.6K	JA	1/6W	1
R546	401 016 4806	CARBON	22K	JA	1/4W	1
R547	401 025 8208	CARBON	22K	JA	1/6W	1
R548	401 024 9305	CARBON	1.2K	JA	1/6W	1
R549	401 027 0309	CARBON	47K	JA	1/6W	1
R550	401 026 1604	CARBON	270K	JA	1/6W	1
R551	401 025 5405	CARBON	2.2	JA	1/6W	1
R552	401 025 5405	CARBON	2.2	JA	1/6W	1
R553	401 027 5502	CARBON	6.8K	JA	1/6W	1
R554	401 012 7009	CARBON	10K	JA	1/4W	1
R555	401 025 7805	CARBON	2.2K	JA	1/6W	1
R556	401 027 5908	CARBON	68K	JA	1/6W	1
R557	401 027 0309	CARBON	47K	JA	1/6W	1
R558	401 026 1307	CARBON	27K	JA	1/6W	1
R559	401 027 5908	CARBON	68K	JA	1/6W	1
R560	401 012 8105	CARBON	100K	JA	1/4W	1

P.C.BOARD PARTS LIST (Continued)

Ref. No.	Part No.	Description		Q'ty
R561	401 012 8105	CARBON	100K JA 1/4W	1
R562	401 012 7009	CARBON	10K JA 1/4W	1
R563	401 025 0004	CARBON	120K JA 1/6W	1
R564	401 025 5405	CARBON	2.2 JA 1/6W	1
R565	401 025 5405	CARBON	2.2 JA 1/6W	1
R566	401 012 8105	CARBON	100K JA 1/4W	1
R567	401 027 3201	CARBON	560K JA 1/6W	1
R568	401 027 3003	CARBON	56K JA 1/6W	1
R569	401 012 8105	CARBON	100K JA 1/4W	1
R570	401 027 3201	CARBON	560K JA 1/6W	1
R571	401 027 0309	CARBON	47K JA 1/6W	1
R572	401 024 7400	CARBON	10K JA 1/6W	1
R573	401 025 5702	CARBON	2.7 JA 1/6W	1
R574	401 027 5205	CARBON	680 JA 1/6W	1
R575	401 027 0309	CARBON	47K JA 1/6W	1
R576	401 014 5201	CARBON	15K JA 1/4W	1
R577	401 025 2305	CARBON	150K JA 1/6W	1
R578	401 024 7707	CARBON	100K JA 1/6W	1
R579	401 024 7004	CARBON	1K JA 1/6W	1
R580	401 024 7400	CARBON	10K JA 1/6W	1
R581	401 024 7400	CARBON	10K JA 1/6W	1
R582	401 024 7400	CARBON	10K JA 1/6W	1
R583	401 024 7400	CARBON	10K JA 1/6W	1
R584	401 025 8208	CARBON	22K JA 1/6W	1
R585	401 025 7805	CARBON	2.2K JA 1/6W	1
R586	401 024 7004	CARBON	1K JA 1/6W	1
R587	401 020 2003	CARBON	4.7K JA 1/4W	1
R588	401 027 0309	CARBON	47K JA 1/6W	1
R589	401 025 7805	CARBON	2.2K JA 1/6W	1
R590	401 016 3809	CARBON	2.2K JA 1/4W	1
R591	401 026 4308	CARBON	3.3K JA 1/6W	1
R592	401 024 7400	CARBON	10K JA 1/6W	1
R593	401 024 7400	CARBON	10K JA 1/6W	1
R594	401 024 7004	CARBON	1K JA 1/6W	1
R595	401 027 5205	CARBON	680 JA 1/6W	1
R596	402 016 4506	FUSIBLE RES	10 J- 1/2W	1
R597	402 016 4506	FUSIBLE RES	10 J- 1/2W	1
R598	401 020 2904	CARBON	47K JA 1/4W	1
R599	401 025 7409	CARBON	220 JA 1/6W	1
R600	401 024 8001	CARBON	1M JA 1/6W	1
R605	401 027 5502	CARBON	6.8K JA 1/6W	1
R606	401 027 5502	CARBON	6.8K JA 1/6W	1
R607	401 027 5502	CARBON	6.8K JA 1/6W	1
R608	401 027 5502	CARBON	6.8K JA 1/6W	1
R609	401 012 5708	CARBON	1K JA 1/4W	1
R610	401 012 5708	CARBON	1K JA 1/4W	1
R611	401 024 7707	CARBON	100K JA 1/6W	1
R612	401 024 7707	CARBON	100K JA 1/6W	1
R623	401 025 1902	CARBON	15K JA 1/6W	1
R624	401 025 1902	CARBON	15K JA 1/6W	1
R625	401 025 8208	CARBON	22K JA 1/6W	1
R626	401 025 8208	CARBON	22K JA 1/6W	1
R627	401 027 9005	CARBON	82K JA 1/6W	1
R628	401 027 9005	CARBON	82K JA 1/6W	1
R629	401 026 7408	CARBON	39K JA 1/6W	1
R630	401 026 7408	CARBON	39K JA 1/6W	1
R631	401 025 8208	CARBON	22K JA 1/6W	1
R632	401 025 8208	CARBON	22K JA 1/6W	1
R633	401 025 1902	CARBON	15K JA 1/6W	1
R634	401 025 1902	CARBON	15K JA 1/6W	1
R635	401 024 7707	CARBON	100K JA 1/6W	1
R636	401 024 7707	CARBON	100K JA 1/6W	1
R637	401 016 3809	CARBON	2.2K JA 1/4W	1
R638	401 016 3809	CARBON	2.2K JA 1/4W	1
R639	401 026 0607	CARBON	270 JA 1/6W	1
R640	401 026 0607	CARBON	270 JA 1/6W	1
R641	401 016 5803	CARBON	220K JA 1/4W	1
R642	401 025 0608	CARBON	1.3K JA 1/6W	1
R643	401 024 7400	CARBON	10K JA 1/6W	1
R644	401 025 3302	CARBON	16K JA 1/6W	1
R645	401 025 3302	CARBON	16K JA 1/6W	1
R646	401 026 4605	CARBON	33K JA 1/6W	1
R647	401 024 7400	CARBON	10K JA 1/6W	1
R648	401 024 7004	CARBON	1K JA 1/6W	1
R649	401 024 7004	CARBON	1K JA 1/6W	1
R650	401 024 7400	CARBON	10K JA 1/6W	1
R651	401 024 7400	CARBON	10K JA 1/6W	1
R652	401 026 1604	CARBON	270K JA 1/6W	1
R653	401 027 0309	CARBON	47K JA 1/6W	1
R655	401 025 8703	CARBON	220K JA 1/6W	1
R656	401 025 5405	CARBON	2.2 JA 1/6W	1
R657	401 025 5405	CARBON	2.2 JA 1/6W	1
R658	401 027 0309	CARBON	47K JA 1/6W	1
R659	401 025 7805	CARBON	2.2K JA 1/6W	1
R660	401 024 7400	CARBON	10K JA 1/6W	1
R661	401 012 7009	CARBON	10K JA 1/4W	1

ASSY,PCB,TUNER (ANTENNA TERMINAL SUPPLIED)

67	620 209 0382	Assy,PCB,Tuner	1
	620 209 0375	Shield,Plate	1
	620 122 1558	Bracket Antenna	2
	620 122 7420	Screw	2
BPF1	620 026 7397	Band Pass Filter	1
CF1	620 026 7113	Ceramic Filter	1
CF2	620 026 6666	Mechanical Filter	1
CF3	620 014 5879	Ceramic Filter 450kHz	1
CN1	620 021 8436	Plug 6P	1
CW1	620 202 6985	Assy,Connector-S,4P	1
L1	620 029 0852	RF Coil	1
L2	620 028 7043	FM OSC Trans	1
L3	620 028 2666	Bar Antenna	1
L4	620 203 6137	Inductor 10UH K	1
L5	620 203 6137	Inductor 10UH K	1
L6	620 203 6137	Inductor 10UH K	1
L7	620 203 6137	Inductor 10UH K	1
P1	620 006 1971	Potentiometer 30KB	1
P2	620 006 1971	Potentiometer 30KB	1
P3	620 006 1940	Potentiometer 10KB	1
SW1	620 208 4022	Switch,Lever,2K-2P-2T	1
SW2	620 016 4122	Slide Switch (ROD-EXT)	1
TC1	620 006 9717	Trimmer Condenser	1
TC2	620 006 9717	Trimmer Condenser	1
TP1	620 021 6807	Pin 1P	1
TP2	620 021 6807	Pin 1P	1
T1	620 027 6429	IFT FM	1
T2	620 027 7297	IFT FM	1
T3	620 027 5804	IFT AM	1
T4	620 028 6282	OSC Trans MW	1
XT1	620 202 6718	Resonator,Xtal 7.2MHz	1
IC1	409 068 3006	IC BA4412	1
IC2	409 016 2105	IC LA1265	1
IC3	409 002 1600	IC BA1355	1
IC4	409 150 1002	IC LC7218	1
Q1	405 026 8304	TR 2SK212-E	1
Q2	405 034 8006	TR DTA143-ES	1
Q3	405 034 8006	TR DTA143-ES	1
Q4	405 030 8109	TR 2SC1740SLN-TP-S	1
Q5	405 030 8109	TR 2SC1740SLN-TP-S	1
Q6	405 021 0600	TR 2SD1012-G-SPA-AC	1
Q7	405 021 0600	TR 2SD1012-G-SPA-AC	1
Q8	405 003 5708	TR 2SA1318-T	1
Q9	405 018 0101	TR 2SC3331-T-AA	1
D1	407 065 0509	VARACTOR DI KV1330A	1

NOTE:
The **D1** consists of 1/2 D1 and 1/2 D1 which have the equivalent characteristics. When replacing, obtain a new pair of D1 (1/2 D1 and 1/2 D1) together.

D2	407 061 6307	DIODE KV1260	1
D3	407 007 9904	DIODE GMA01	1
D4	407 007 9904	DIODE GMA01	1
D5	407 099 5808	ZENER DIODE MTZJ7.5A-T-77	1
D6	407 099 5808	ZENER DIODE MTZJ7.5A-T-77	1
C1	403 027 8002	CERAMIC 5.6P K 50V	1
C2	403 069 1207	CERAMIC 1000P K 50V	1
C3	403 009 1809	CERAMIC 10P J 50V	1
C4	403 001 2309	CERAMIC 0.01U N 16V	1
C5	403 069 1207	CERAMIC 1000P K 50V	1
C6	403 001 2309	CERAMIC 0.01U N 16V	1
C7	403 001 2309	CERAMIC 0.01U N 16V	1
C8	403 033 2605	CERAMIC 8.2P K 50V	1
C9	403 012 6006	CERAMIC 15P J 50V	1
C10	403 012 6006	CERAMIC 15P J 50V	1
C11	403 027 8002	CERAMIC 5.6P K 50V	1
C12	403 069 1207	CERAMIC 1000P K 50V	1
C13	403 069 1504	CERAMIC 1000P K 50V	1

P.C.BOARD PARTS LIST (Continued)

Ref. No.	Part No.	Description				Q'ty
C14	403 039 7901	ELECT	100U	M	10V	1
C15	403 001 2309	CERAMIC	0.01U	N	16V	1
C16	403 001 2309	CERAMIC	0.01U	N	16V	1
C17	403 002 3107	CERAMIC	0.01U	N	25V	1
C18	403 050 7706	ELECT	3.3U	M	50V	1
C19	403 051 2007	ELECT	4.7U	M	50V	1
C20	403 050 7706	ELECT	3.3U	M	50V	1
C21	403 042 0302	ELECT	10U	M	16V	1
C22	403 001 2309	CERAMIC	0.01U	N	16V	1
C23	403 001 2309	CERAMIC	0.01U	N	16V	1
C24	403 039 7901	ELECT	100U	M	10V	1
C25	403 022 7703	CERAMIC	33P	J	50V	1
C26	403 042 0302	ELECT	10U	M	16V	1
C27	403 002 3107	CERAMIC	0.01U	N	25V	1
C28	403 027 8002	CERAMIC	5.6P	K	50V	1
C29	403 111 7508	POLYPRO	430P	J	100V	1
C30	403 012 6006	CERAMIC	15P	J	50V	1
C31	403 001 2309	CERAMIC	0.01U	N	16V	1
C32	403 042 0302	ELECT	10U	M	16V	1
C33	403 001 2309	CERAMIC	0.01U	N	16V	1
C34	403 069 1207	CERAMIC	1000P	K	50V	1
C35	403 069 1207	CERAMIC	1000P	K	50V	1
C37	403 001 2309	CERAMIC	0.01U	N	16V	1
C38	403 039 7901	ELECT	100U	M	10V	1
C39	403 001 2309	CERAMIC	0.01U	N	16V	1
C40	403 049 1609	ELECT	1U	M	50V	1
C41	403 009 1809	CERAMIC	10P	J	50V	1
C42	403 017 0207	CERAMIC	20P	J	50V	1
C43	403 001 2309	CERAMIC	0.01U	N	16V	1
C44	403 049 1609	ELECT	1U	M	50V	1
C45	403 082 0706	POLYPRO	470P	J	100V	1
C46	403 048 3109	ELECT	0.22U	M	50V	1
C47	403 048 7602	ELECT	0.47U	M	50V	1
C48	403 049 1609	ELECT	1U	M	50V	1
C49	403 001 2309	CERAMIC	0.01U	N	16V	1
C50	403 001 2309	CERAMIC	0.01U	N	16V	1
C51	403 004 0500	CERAMIC	0.047U	K	25V	1
C52	403 004 0500	CERAMIC	0.047U	K	25V	1
C53	403 001 6604	CERAMIC	3300P	M	16V	1
C54	403 001 6604	CERAMIC	3300P	M	16V	1
C55	403 042 3600	ELECT	100U	M	16V	1
C56	403 039 7901	ELECT	100U	M	10V	1
C57	403 001 2309	CERAMIC	0.01U	N	16V	1
C58	403 002 3107	CERAMIC	0.01U	N	25V	1
C59	403 001 2309	CERAMIC	0.01U	N	16V	1
C60	403 068 9402	CERAMIC	100P	K	50V	1
C61	403 068 9402	CERAMIC	100P	K	50V	1
R1	401 025 1100	CARBON	15	JA	1/6W	1
R2	401 024 7707	CARBON	100K	JA	1/6W	1
R3	401 024 7707	CARBON	100K	JA	1/6W	1
R4	401 024 6403	CARBON	10	JA	1/6W	1
R5	401 012 4503	CARBON	100	JA	1/4W	1
R6	401 026 4605	CARBON	33K	JA	1/6W	1
R7	401 025 7805	CARBON	2.2K	JA	1/6W	1
R8	401 024 8001	CARBON	1M	JA	1/6W	1
R9	401 014 2903	CARBON	150	JA	1/4W	1
R10	401 024 6403	CARBON	10	JA	1/6W	1
R11	401 027 2600	CARBON	5.6K	JA	1/6W	1
R12	401 027 5908	CARBON	68K	JA	1/6W	1
R13	401 012 7009	CARBON	10K	JA	1/4W	1
R14	401 014 5201	CARBON	15K	JA	1/4W	1
R15	401 012 7009	CARBON	10K	JA	1/4W	1
R16	401 024 7400	CARBON	10K	JA	1/6W	1
R17	401 026 9907	CARBON	4.7K	JA	1/6W	1
R18	401 027 5908	CARBON	68K	JA	1/6W	1
R19	401 024 7004	CARBON	1K	JA	1/6W	1
R20	401 027 8107	CARBON	82	JA	1/6W	1
R21	401 024 7707	CARBON	100K	JA	1/6W	1
R22	401 027 0309	CARBON	47K	JA	1/6W	1
R23	401 025 7102	CARBON	22	JA	1/6W	1
R24	401 026 1000	CARBON	2.7K	JA	1/6W	1
R25	401 026 4308	CARBON	3.3K	JA	1/6W	1
R26	401 024 7400	CARBON	10K	JA	1/6W	1
R27	401 021 3009	CARBON	5.6K	JA	1/4W	1
R28	401 024 7707	CARBON	100K	JA	1/6W	1
R29	401 024 7707	CARBON	100K	JA	1/6W	1
R30	401 025 8208	CARBON	22K	JA	1/6W	1
R31	401 024 7004	CARBON	1K	JA	1/6W	1
R32	401 024 7400	CARBON	10K	JA	1/6W	1
R33	401 026 7002	CARBON	3.9K	JA	1/6W	1
R34	401 026 7002	CARBON	3.9K	JA	1/6W	1
R35	401 025 8208	CARBON	22K	JA	1/6W	1
R36	401 025 8208	CARBON	22K	JA	1/6W	1
R37	401 027 2600	CARBON	5.6K	JA	1/6W	1
R38	401 027 2600	CARBON	5.6K	JA	1/6W	1
R39	401 026 4605	CARBON	33K	JA	1/6W	1
R40	401 026 4605	CARBON	33K	JA	1/6W	1
R41	401 026 4308	CARBON	3.3K	JA	1/6W	1
R42	401 026 4308	CARBON	3.3K	JA	1/6W	1
R43	401 024 7004	CARBON	1K	JA	1/6W	1
R44	401 099 6209	OXIDE-MT	15	JB	1/2W	1
R45	401 016 3809	CARBON	2.2K	JA	1/4W	1
R46	401 024 7400	CARBON	10K	JA	1/6W	1
R47	401 026 9600	CARBON	470	JA	1/6W	1
R48	401 026 8108	CARBON	4.7	JA	1/6W	1
R49	401 026 8108	CARBON	4.7	JA	1/6W	1
R50	401 027 2303	CARBON	560	JA	1/6W	1
R51	401 024 7400	CARBON	10K	JA	1/6W	1
R52	401 027 6608	CARBON	75	JA	1/6W	1

ASSY,PCB,TUNER (WITHOUT ANTENNA TERMINAL)

67	620 208 3971	Assy,PCB,Tuner	1
	620 209 0375	Shield,Plate	1
BPF1	620 026 7397	Band Pass Filter	1
CF1	620 026 7113	Ceramic Filter	1
CF2	620 026 6666	Mechanical Filter	1
CF3	620 014 5879	Ceramic Filter 450kHz	1
CN1	620 021 8436	Plug 6P	1
CW1	620 202 6985	Assy,Connector-S,4P	1
L1	620 029 0852	RF Coil	1
L2	620 028 7043	FM OSC Trans	1
L3	620 028 2666	Bar Antenna	1
L4	620 203 6137	Inductor 10UH K	1
L5	620 203 6137	Inductor 10UH K	1
L6	620 203 6137	Inductor 10UH K	1
L7	620 203 6137	Inductor 10UH K	1
P1	620 006 1971	Potentiometer 30KB	1
P2	620 006 1971	Potentiometer 30KB	1
P3	620 006 1940	Potentiometer 10KB	1
SW1	620 208 4022	Switch,Lever,2K-2P-2T	1
TC1	620 006 9717	Trimmer Condenser	1
TC2	620 006 9717	Trimmer Condenser	1
TP1	620 021 6807	Pin 1P	1
TP2	620 021 6807	Pin 1P	
TP3	620 021 6807	Pin 1P	1
T1	620 027 6429	IFT FM	1
T2	620 027 7297	IFT FM	1
T3	620 027 5804	IFT AM	1
T4	620 028 6282	OSC Trans MW	1
XT1	620 202 6718	Resonator,Xtal 7.2MHz	1
IC1	409 068 3006	IC BA4412	1
IC2	409 016 2105	IC LA1265	1
IC3	409 002 1600	IC BA1355	1
IC4	409 150 1002	IC LC7218	1
Q1	405 026 8304	TR 2SK212-E	1
Q2	405 034 8006	TR DTA143-ES	1
Q3	405 034 8006	TR DTA143-ES	1
Q4	405 030 8109	TR 2SC1740SLN-TP-S	1
Q5	405 030 8109	TR 2SC1740SLN-TP-S	1
Q6	405 021 0600	TR 2SD1012-G-SPA-AC	1
Q7	405 021 0600	TR 2SD1012-G-SPA-AC	1
Q8	405 003 5708	TR 2SA1318-T	1
Q9	405 018 0101	TR 2SC3331-T-AA	1
D1	407 065 0509	VARACTOR DI KV1330A	1

NOTE:
The **D1** consists of 1/2 D1 and 1/2 D1 which have the equivalent characteristics. When replacing, obtain a new pair of D1 (1/2 D1 and 1/2 D1) together.

D2	407 061 6307	DIODE KV1260	1
D3	407 007 9904	DIODE GMA01	1
D4	407 007 9904	DIODE GMA01	1
D5	407 099 5808	ZENER DIODE MTZJ7.5A-T-77	1
D6	407 099 5808	ZENER DIODE MTZJ7.5A-T-77	1
C1	403 027 8002	CERAMIC 5.6P K 50V	1
C2	403 069 1207	CERAMIC 1000P K 50V	1

P.C.BOARD PARTS LIST (Continued)

Ref. No.	Part No.	Description	Q'ty
C3	403 009 1809	CERAMIC 10P J 50V	1
C4	403 001 2309	CERAMIC 0.01U N 16V	1
C5	403 069 1207	CERAMIC 1000P K 50V	1
C6	403 001 2309	CERAMIC 0.01U N 16V	1
C7	403 001 2309	CERAMIC 0.01U N 16V	1
C8	403 033 2605	CERAMIC 8.2P K 50V	1
C9	403 012 6006	CERAMIC 15P J 50V	1
C10	403 012 6006	CERAMIC 15P J 50V	1
C11	403 027 8002	CERAMIC 5.6P K 50V	1
C12	403 069 1207	CERAMIC 1000P K 50V	1
C13	403 069 1504	CERAMIC 1000P K 50V	1
C14	403 039 7901	ELECT 100U M 10V	1
C15	403 001 2309	CERAMIC 0.01U N 16V	1
C16	403 001 2309	CERAMIC 0.01U N 16V	1
C17	403 002 3107	CERAMIC 0.01U N 25V	1
C18	403 050 7706	ELECT 3.3U M 50V	1
C19	403 051 2007	ELECT 4.7U M 50V	1
C20	403 050 7706	ELECT 3.3U M 50V	1
C21	403 042 0302	ELECT 10U M 16V	1
C22	403 001 2309	CERAMIC 0.01U N 16V	1
C23	403 001 2309	CERAMIC 0.01U N 16V	1
C24	403 039 7901	ELECT 100U M 10V	1
C25	403 022 7703	CERAMIC 33P J 50V	1
C26	403 042 0302	ELECT 10U M 16V	1
C27	403 002 3107	CERAMIC 0.01U N 25V	1
C28	403 027 8002	CERAMIC 5.6P K 50V	1
C29	403 111 7508	POLYPRO 430P J 100V	1
C30	403 012 6006	CERAMIC 15P J 50V	1
C31	403 001 2309	CERAMIC 0.01U N 16V	1
C32	403 042 0302	ELECT 10U M 16V	1
C33	403 001 2309	CERAMIC 0.01U N 16V	1
C34	403 069 1207	CERAMIC 1000P K 50V	1
C35	403 069 1207	CERAMIC 1000P K 50V	1
C37	403 001 2309	CERAMIC 0.01U N 16V	1
C38	403 039 7901	ELECT 100U M 10V	1
C39	403 001 2309	CERAMIC 0.01U N 16V	1
C40	403 049 1609	ELECT 1U M 50V	1
C41	403 009 1809	CERAMIC 10P J 50V	1
C42	403 017 0207	CERAMIC 20P J 50V	1
C43	403 001 2309	CERAMIC 0.01U N 16V	1
C44	403 049 1609	ELECT 1U M 50V	1
C45	403 082 0706	POLYPRO 470P J 100V	1
C46	403 048 3109	ELECT 0.22U M 50V	1
C47	403 048 7602	ELECT 0.47U M 50V	1
C48	403 049 1609	ELECT 1U M 50V	1
C49	403 001 2309	CERAMIC 0.01U N 16V	1
C50	403 001 2309	CERAMIC 0.01U N 16V	1
C51	403 004 0500	CERAMIC 0.047U K 25V	1
C52	403 004 0500	CERAMIC 0.047U K 25V	1
C53	403 001 6604	CERAMIC 3300P M 16V	1
C54	403 001 6604	CERAMIC 3300P M 16V	1
C55	403 042 3600	ELECT 100U M 16V	1
C56	403 039 7901	ELECT 100U M 10V	1
C57	403 001 2309	CERAMIC 0.01U N 16V	1
C58	403 002 3107	CERAMIC 0.01U N 25V	1
C59	403 001 2309	CERAMIC 0.01U N 16V	1
C60	403 068 9402	CERAMIC 100P K 50V	1
C61	403 068 9402	CERAMIC 100P K 50V	1
R1	401 025 1100	CARBON 15 JA 1/6W	1
R2	401 024 7707	CARBON 100K JA 1/6W	1
R3	401 024 7707	CARBON 100K JA 1/6W	1
R4	401 024 6403	CARBON 10 JA 1/6W	1
R5	401 012 4503	CARBON 100 JA 1/4W	1
R6	401 026 4605	CARBON 33K JA 1/6W	1
R7	401 025 7805	CARBON 2.2K JA 1/6W	1
R8	401 024 8001	CARBON 1M JA 1/6W	1
R9	401 014 2903	CARBON 150 JA 1/4W	1
R10	401 024 6403	CARBON 10 JA 1/6W	1
R11	401 027 2600	CARBON 5.6K JA 1/6W	1
R12	401 027 5908	CARBON 68K JA 1/6W	1
R13	401 012 7009	CARBON 10K JA 1/4W	1
R14	401 014 5201	CARBON 15K JA 1/4W	1
R15	401 012 7009	CARBON 10K JA 1/4W	1
R16	401 024 7400	CARBON 10K JA 1/6W	1
R17	401 026 9907	CARBON 4.7K JA 1/6W	1
R18	401 027 5908	CARBON 68K JA 1/6W	1
R19	401 024 7004	CARBON 1K JA 1/6W	1
R20	401 027 8107	CARBON 82 JA 1/6W	1
R21	401 024 7707	CARBON 100K JA 1/6W	1

Ref. No.	Part No.	Description	Q'ty
R22	401 027 0309	CARBON 47K JA 1/6W	1
R23	401 025 7102	CARBON 22 JA 1/6W	1
R24	401 026 1000	CARBON 2.7K JA 1/6W	1
R25	401 026 4308	CARBON 3.3K JA 1/6W	1
R26	401 024 7400	CARBON 10K JA 1/6W	1
R27	401 021 3009	CARBON 5.6K JA 1/4W	1
R28	401 024 7707	CARBON 100K JA 1/6W	1
R29	401 024 7707	CARBON 100K JA 1/6W	1
R30	401 025 8208	CARBON 22K JA 1/6W	1
R31	401 024 7004	CARBON 1K JA 1/6W	1
R32	401 024 7400	CARBON 10K JA 1/6W	1
R33	401 026 7002	CARBON 3.9K JA 1/6W	1
R34	401 026 7002	CARBON 3.9K JA 1/6W	1
R35	401 025 8208	CARBON 22K JA 1/6W	1
R36	401 025 8208	CARBON 22K JA 1/6W	1
R37	401 027 2600	CARBON 5.6K JA 1/6W	1
R38	401 027 2600	CARBON 5.6K JA 1/6W	1
R39	401 026 4605	CARBON 33K JA 1/6W	1
R40	401 026 4605	CARBON 33K JA 1/6W	1
R41	401 026 4308	CARBON 3.3K JA 1/6W	1
R42	401 026 4308	CARBON 3.3K JA 1/6W	1
R43	401 024 7004	CARBON 1K JA 1/6W	1
R44	401 099 6209	OXIDE-MT 15 JB 1/2W	1
R45	401 016 3809	CARBON 2.2K JA 1/4W	1
R46	401 024 7400	CARBON 10K JA 1/6W	1
R47	401 026 9600	CARBON 470 JA 1/6W	1
R48	401 026 8108	CARBON 4.7 JA 1/6W	1
R49	401 026 8108	CARBON 4.7 JA 1/6W	1
R50	401 027 2303	CARBON 560 JA 1/6W	1
		ASSY,PCB,LED	
68	620 201 8683	Assy,PCB,LED	1
D21	407 027 1605	LED SLP-144B	1
		ASSY,PCB,BATTERY ANODE	
69	620 201 8690	Assy,PCB,Battery Anode	1
	~~620 201 8751~~	PCB,Battery Anode	1
		ASSY,PCB,BATTERY CATHODE	
70	620 201 8706	Assy,PCB,Battery Cathode	1
	~~620 202 4813~~	Spring,Battery	1
		ASSY,PCB,CONTROL	
71	620 208 3995	Assy,PCB,Control	1
	620 202 6794	Shield,Plate	1
	620 202 6800	Shield,Plate	1
	620 203 8582	Cushion	1
	620 123 7658	Sheet	3
CF901	620 026 9551	CST6.00MG	1
CN901	620 022 0460	Plug 5P	1
CN902	620 022 0460	Plug 5P	1
CN903	620 021 9419	Plug 3P	1
CW901	620 202 6916	Assy,Connector-S,4P	1
CW902	620 202 6862	Assy,Connector-S,2P	1
CW903	620 202 6954	Assy,Connector-S,8P	1
CW904	620 202 6879	Assy,Connector-S,4P	1
CW905	620 203 4621	Assy,Connector-S,8P	1
CW906	620 202 6947	Assy,Connector-S,8P	1
CW907	620 202 6886	Assy,Connector-S,4P	1
CW908	620 202 6930	Assy,Connector-S,6P	1
CW909	620 202 6893	Assy,Connector-S,4P	1
CW910	620 202 6909	Assy,Connector-S,4P	1
FL901	620 202 4608	Fluorescent Tube	1
L901	620 197 9589	Inductor 10UH K	1
L902	620 197 9589	Inductor 10UH K	1
L903	620 197 8926	Inductor 1MH K	1
L904	620 197 8926	Inductor 1MH K	1
L905	620 197 8926	Inductor 1MH K	1
L908	620 197 9589	Inductor 10UH K	1
L909	620 197 9589	Inductor 10UH K	1
L910	620 197 9589	Inductor 10UH K	1
L911	620 197 9589	Inductor 10UH K	1
L912	620 197 9589	Inductor 10UH K	1
L913	620 197 9589	Inductor 10UH K	1
L914	620 197 9589	Inductor 10UH K	1
L915	620 197 9589	Inductor 10UH K	1
SW922	620 202 6725	Switch,Tact	1
SW923	~~620 202 6725~~	Switch,Tact	1
SW924	~~620 202 6725~~	Switch,Tact	1

P.C.BOARD PARTS LIST (Continued)

Ref. No.	Part No.	Description	Q'ty
SW925	620 202 6725	Switch,Tact	1
SW926	620 202 6725	Switch,Tact	1
SW927	620 202 6725	Switch,Tact	1
SW928	620 202 6725	Switch,Tact	1
SW929	620 202 6725	Switch,Tact	1
SW930	620 202 6725	Switch,Tact	1
SW931	620 202 6725	Switch,Tact	1
SW932	620 202 6725	Switch,Tact	1
SW933	620 202 4578	Switch,Slide,1K-1P-2T	1
XT901	620 007 3325	Crystal 32.768kHz	1
IC901	410 105 9806	IC TMP47C1660N-V524	1
IC902	409 039 9204	IC NJM78L05A (T3)	1
or	409 039 9204	IC NJM78L05A	1
IC903	409 202 5200	IC PST529H-2	1
or	409 202 5200	IC ~~PST529H~~	1
IC904	409 202 5408	IC TB2104F	1
IC905	409 202 5408	IC TB2104F	1
IC906	409 202 5408	IC TB2104F	1
IC907	409 202 5408	IC TB2104F	1
IC908	409 003 0701	IC BA6146	1
IC909	409 003 0701	IC BA6146	1
IC910	409 003 0701	IC BA6146	1
IC911	409 155 8907	IC TC74HC126F	1
Q901	405 003 5708	TR 2SA1318-T	1
Q902	405 035 0702	TR DTC144-EF	1
D901	407 007 9904	DIODE GMA01-BT	1
D902	407 007 9904	DIODE GMA01-BT	1
D903	407 007 9904	DIODE GMA01-BT	1
D904	407 007 9904	DIODE GMA01-BT	1
D905	407 007 9904	DIODE GMA01-BT	1
D906	407 007 9904	DIODE GMA01-BT	1
D907	407 007 9904	DIODE GMA01-BT	1
D908	407 007 9904	DIODE GMA01-BT	1
D909	407 007 9904	DIODE GMA01-BT	1
D910	407 007 9904	DIODE GMA01-BT	1
D911	407 007 9904	DIODE GMA01-BT	1
D912	407 007 9904	DIODE GMA01-BT	1
D913	407 007 9904	DIODE GMA01-BT	1
D914	407 007 9904	DIODE GMA01-BT	1
D916	407 077 3109	DIODE SB0015-03A	1
D917	407 063 9504	ZENER DIODE MTZJ8.2B-T-77	1
D918	407 063 9504	ZENER DIODE MTZJ8.2B-T-77	1
D919	407 007 9904	DIODE GMA01-BT	1
C901	403 121 9509	CERAMIC 0.1U Z 50V	1
C902	404 033 7805	CERAMIC 0.1U Z 50V	1
C904	403 017 0603	CERAMIC 20P J 50V	1
C905	403 040 3008	ELECT 22U M 10V	1
C906	403 050 7805	ELECT 3.3U M 50V	1
C907	403 042 0302	ELECT 10U M 16V	1
C908	403 001 2309	CERAMIC 0.01U N 16V	1
C909	403 039 3200	ELECT 47U M 6.3V	1
C910	403 042 3600	ELECT 100U M 16V	1
C911	403 040 3008	ELECT 22U M 10V	1
C912	403 040 3008	ELECT 22U M 10V	1
C913	403 040 3008	ELECT 22U M 10V	1
C914	403 050 1605	ELECT 2.2U M 50V	1
C915	403 050 1605	ELECT 2.2U M 50V	1
C916	403 050 1605	ELECT 2.2U M 50V	1
C917	403 042 9008	ELECT 22U M 16V	1
C918	403 051 2304	ELECT 4.7U M 50V	1
C919	403 121 9509	CERAMIC 0.1U Z 50V	1
C920	403 039 6409	ELECT 10U M 10V	1
C921	403 068 9402	CERAMIC 100P K 50V	1
C922	403 017 0207	CERAMIC 20P J 50V	1
C923	403 009 1809	CERAMIC 10P J 50V	1
R901	401 024 7400	CARBON 10K JA 1/6W	1
R902	401 027 5502	CARBON 6.8K JA 1/6W	1
R903	401 027 5502	CARBON 6.8K JA 1/6W	1
R904	401 026 9907	CARBON 4.7K JA 1/6W	1
R905	401 026 9907	CARBON 4.7K JA 1/6W	1
R906	401 025 7805	CARBON 2.2K JA 1/6W	1
R907	401 024 7400	CARBON 10K JA 1/6W	1
R908	401 024 7004	CARBON 1K JA 1/6W	1
R909	401 024 7400	CARBON 10K JA 1/6W	1
R910	401 024 7707	CARBON 100K JA 1/6W	1
R911	401 024 7400	CARBON 10K JA 1/6W	1
R912	401 024 7004	CARBON 1K JA 1/6W	1
R913	401 024 7400	CARBON 10K JA 1/6W	1
R914	401 024 7004	CARBON 1K JA 1/6W	1
R915	401 024 7004	CARBON 1K JA 1/6W	1
R916	401 024 7400	CARBON 10K JA 1/6W	1
R917	401 024 7400	CARBON 10K JA 1/6W	1
R918	401 024 7400	CARBON 10K JA 1/6W	1
R919	401 024 7400	CARBON 10K JA 1/6W	1
R920	401 024 7400	CARBON 10K JA 1/6W	1
R921	401 024 7400	CARBON 10K JA 1/6W	1
R922	401 024 7004	CARBON 1K JA 1/6W	1
R923	401 025 8703	CARBON 220K JA 1/6W	1
R924	401 012 5708	CARBON 1K JA 1/4W	1
R925	401 012 5708	CARBON 1K JA 1/4W	1
R926	401 012 5708	CARBON 1K JA 1/4W	1
R927	401 012 5708	CARBON 1K JA 1/4W	1
R928	401 024 7004	CARBON 1K JA 1/6W	1
R929	401 024 7004	CARBON 1K JA 1/6W	1
R930	401 024 7004	CARBON 1K JA 1/6W	1
R931	401 024 7004	CARBON 1K JA 1/6W	1
R932	401 024 7004	CARBON 1K JA 1/6W	1
R933	401 024 7004	CARBON 1K JA 1/6W	1
R934	401 024 7004	CARBON 1K JA 1/6W	1
R935	401 024 7004	CARBON 1K JA 1/6W	1
R936	401 024 7004	CARBON 1K JA 1/6W	1
R937	401 012 5708	CARBON 1K JA 1/4W	1
R938	401 024 7004	CARBON 1K JA 1/6W	1
R939	401 024 7004	CARBON 1K JA 1/6W	1
R940	401 024 7004	CARBON 1K JA 1/6W	1
R941	401 024 7004	CARBON 1K JA 1/6W	1
R942	401 024 7004	CARBON 1K JA 1/6W	1
R943	401 024 7004	CARBON 1K JA 1/6W	1
R944	401 024 7004	CARBON 1K JA 1/6W	1
R945	401 024 7004	CARBON 1K JA 1/6W	1
R946	401 024 7004	CARBON 1K JA 1/6W	1
R947	401 024 7004	CARBON 1K JA 1/6W	1
R948	401 024 7004	CARBON 1K JA 1/6W	1
R949	401 024 7004	CARBON 1K JA 1/6W	1
R950	401 024 7004	CARBON 1K JA 1/6W	1
R951	401 024 7004	CARBON 1K JA 1/6W	1
R952	401 012 5708	CARBON 1K JA 1/4W	1
R953	401 024 7004	CARBON 1K JA 1/6W	1
R954	401 024 7004	CARBON 1K JA 1/6W	1
R955	401 024 7004	CARBON 1K JA 1/6W	1
R956	401 024 7707	CARBON 100K JA 1/6W	1
R957	401 024 7004	CARBON 1K JA 1/6W	1
R958	401 024 7004	CARBON 1K JA 1/6W	1

ASSY.PCB.SWITCH

72	620 201 8720	Assy.PCB,Switch	1
	620 202 0259	Spacer,PCB	3
	412 035 5903	SPECIAL SCREW	6
CW951	620 202 6923	Assy,Connector-S,5P	1
CW952	620 202 6923	Assy,Connector-S,5P	1
CW953	620 202 6978	Assy,Connector-S,3P	1
RJ901	620 202 4615	Converter,Remote Control	1
SW901	620 202 6725	Switch,Tact	1
SW902	620 202 6725	Switch,Tact	1
SW903	620 202 6725	Switch,Tact	1
SW904	620 202 6725	Switch,Tact	1
SW905	620 202 6725	Switch,Tact	1
SW906	620 202 6725	Switch,Tact	1
SW907	620 202 6725	Switch,Tact	1
SW908	620 202 6725	Switch,Tact	1
SW909	620 202 6725	Switch,Tact	1
SW910	620 202 6725	Switch,Tact	1
SW911	620 202 6725	Switch,Tact	1
SW912	620 202 6725	Switch,Tact	1
SW913	620 202 6725	Switch,Tact	1
SW914	620 202 6725	Switch,Tact	1
SW915	620 202 6725	Switch,Tact	1
SW916	620 202 6725	Switch,Tact	1
SW917	620 202 6725	Switch,Tact	1
SW918	620 202 6725	Switch,Tact	1
SW919	620 202 6725	Switch,Tact	1
SW920	620 202 6725	Switch,Tact	1
SW921	620 202 6725	Switch,Tact	1

IC & TRANSISTOR DC VOLTAGES

IC PIN NUMBERS DC VOLTAGES

Ref. No.	DEVICE	1	2	3	4	5	6	7	8	9	10	11	12	13	14	15	16	17	18	19	20
IC301	LA3246	0V	0V	0.6V	2.9V	2.9V	0V	0V	2.9V	0V	0V	7.3V	7.3V	6.6V	0V	4.3V	2.9V	2.9V	0.6V	0V	0V

IC PIN NUMBERS DC VOLTAGES

Ref. No.	DEVICE	1	2	3	4	5	6	7	8	9	10	11	12	13	14	15	16
IC303	BU4052B	0V	0V	0V	0V	0V	0V	0V	0V	4.8V	4.7V	0V	0V	0V	0V	0V	5.5V
IC304	BU4052B	1.2V	0V	0V	1.2V	1.2V	0V	0V	0V	4.9V	0V	2.6V	2.6V	2.6V	2.6V	2.6V	5.4V
IC305	CXA1101P	4.9V	9.6V	4.9V	4.9V	0V	5.0V	0.4V	5.0V	4.9V	0.3V	4.9V	4.7V	1.2V	4.9V	0V	4.9V
IC306	CXA1198AP	1.2V	1.2V	1.2V	0V	0V	4.9V	5.0V	5.2V	5.4V	5.0V	4.9V	9.8V	1.2V	1.2V	1.2V	1.2V

IC PIN NUMBERS DC VOLTAGES

Ref. No.	DEVICE	1	2	3	4	5	6	7	8
IC307,308	M5218L	5.3V	5.3V	5.3V	0V	5.3V	5.3V	5.3V	10.6V

IC PIN NUMBERS DC VOLTAGES

Ref. No.	DEVICE	1	2	3	4	5	6
IC310	L780S12	20.4V	0V	0V	0.2V	11.9V	–

IC PIN NUMBERS DC VOLTAGES

Ref. No.	DEVICE	1	2	3	4	5	6	7	8	9	10	11	12	13	14	15	16	17	18	19	20
IC309	LA4620	20.7V	10.1V	0V	1.2V	1.2V	0V	9.4V	9.4V	0V	1.9V	20.6V	19.7V	2.0V	0.1V	0V	0.1V	0.1V	19.7V	19.7V	11.1V
		21	22	23	24	25	26	27	28	29	30	31	32	33	34	35	36	37	38	39	40
		0V	11.1V	19.7V	–	–	–	–	–	–	–	–	–	–	–	–	–	–	–	–	–

IC PIN NUMBERS DC VOLTAGES

Ref. No.	DEVICE	1	2	3	4	5	6	7	8	9	10	11	12	13	14	15	16	17	18	19	20
IC311	LC7995	0V	0V	0V	5.5V	0V	0V	0V	5.5V	0V	0V	0V	5.4V	5.5V	5.5V	5.5V	5.5V	5.5V	5.5V	5.5V	5.5V
		21	22	23	24	25	26	27	28	29	30	31	32	33	34	35	36	37	38	39	40
		4.7V	0V	0V	0V	5.5V	0V	0V	5.5V	5.5V	5.5V	5.5V	5.5V	4.9V	2.6V	2.6V	0.4V	0V	2.6V	0V	5.5V
		41	42	43	44	45	46	47	48	49	50	51	52	53	54	55	56	57	58	59	60
		5.5V	0V	–	–	–	–	–	–	–	–	–	–	–	–	–	–	–	–	–	–

IC PIN NUMBERS DC VOLTAGES

Ref. No.	DEVICE	1	2	3	4	5	6	7	8	9	10	11	12	13	14	15	16	17	18	19	20
IC441	BA3824LS	8.0V	8.0V	8.5V	8.5V	8.0V	8.0V	8.6V	8.6V	8.0V	8.0V	8.6V	8.6V	8.0V	8.0V	8.6V	8.6V	5.7V	3.3V	3.3V	5.7V
		21	22	23	24	25	26	27	28	29	30	31	32	33	34	35	36	37	38	39	40
		3.9V	3.9V	9.0V	0V	–	–	–	–	–	–	–	–	–	–	–	–	–	–	–	–
IC442	LC4011B	7.5V	7.5V	0V	0V	7.4V	7.4V	0V	7.4V	7.4V	0V	0V	7.5V	7.5V	7.5V	–	–	–	–	–	–

IC PIN NUMBERS DC VOLTAGES

Ref. No.	DEVICE	1	2	3	4	5	6	7	8	9	10	11	12	13	14	15	16	17	18	19	20
IC501	LC7860K	0V	2.3V	2.3V	2.4V	0V	2.0V	2.3V	2.4V	0V	4.9V	0V	0V	0V	0V	4.2V	4.2V	[illegible]	2.2V	4.9V	4.9V
		21	22	23	24	25	26	27	28	29	30	31	32	33	34	35	36	37	38	39	40
		0V	0V	0V	0V	0V	4.9V	4.9V	0V	1.0V	2.4V	4.9V	2.0V	1.1V	0V	2.1V	0V	2.4V	4.9V	2.1V	2.3V
		41	42	43	44	45	46	47	48	49	50	51	52	53	54	55	56	57	58	59	60
		0V	0V	0V	0V	0V	0V	0V	0V	0V	0V	0V	0V	0V	0.1V	0V	0V	[illegible]	0V	0V	0.1V
		61	62	63	64	65	66	67	68	69	70	71	72	73	74	75	76	77	78	79	80
		0V	0V	0V	0V	0.3V	0V	0V	0V	0V	0V	0V	0V	0V	0V	0V	0V	[illegible]	0V	0V	0.1V

IC PIN NUMBERS DC VOLTAGES

Ref. No.	DEVICE	1	2	3	4	5	6	7	8	9	10	11	12	13	14	15	16	17	18	19	20
IC502	LA9200NM	0V	0V	0.2V	0V	0V	0V	0V	0V	1.1V	0V	0V	0V	0V	2.7V	4.3V	4.2V	4.2V	4.2V	−4.9V	2.2V
		21	22	23	24	25	26	27	28	29	30	31	32	33	34	35	36	37	38	39	40
		4.9V	2.4V	1.6V	1.6V	0V	2.4V	0V	2.5V	2.4V	0V	0V	0.6V	0.6V	−0.2V	−0.2V	−0.2V	0V	10.2V	4.8V	4.9V
		41	42	43	44	45	46	47	48	49	50	51	52	53	54	55	56	57	58	59	60
		0V	0V	−4.9V	0V	0V	0V	0V	0V	–	–	–	–	–	–	–	–	–	–	–	–

IC PIN NUMBERS DC VOLTAGES

Ref. No.	DEVICE	1	2	3	4	5	6	7	8	9	10	11	12	13	14	15	16	17	18	19	20
IC503	LC3517BS	2.3V	2.3V	2.3V	2.2V	1.5V	1.5V	1.4V	1.4V	1.3V	1.3V	1.3V	0V	3.5V	3.5V	3.5V	1.6V	3.6V	0V	2.3V	3.4V
		21	22	23	24	25	26	27	28	29	30	31	32	33	34	35	36	37	38	39	40
		4.4V	2.3V	2.3V	4.9V	–	–	–	–	–	–	–	–	–	–	–	–	–	–	–	–
IC504	LC97000A	1.6V	3.1V	4.9V	4.9V	2.2V	0V	2.4V	0V	0V	0V	0V	0V	2.4V	0V	4.9V	0V	4.9V	0V	4.9V	0V
		21	22	23	24	25	26	27	28	29	30	31	32	33	34	35	36	37	38	39	40
		0V	0V	2.1V	2.1V	2.2V	0V	0V	1.6V	–	–	–	–	–	–	–	–	–	–	–	–

IC PIN NUMBERS DC VOLTAGES

Ref. No.	DEVICE	1	2	3	4	5	6	7	8	9	10
IC505,506	NJM2068S	4.9V	1.6V	1.6V	1.6V	−4.9V	1.6V	1.6V	1.6V	4.9V	–
IC507	NJM2068S	4.9V	0V	0V	0V	−4.9V	0V	0V	0V	4.9V	–

IC & TRANSISTOR DC VOLTAGES (Continued)

IC PIN NUMBERS DC VOLTAGES																	
Ref. No.	DEVICE	1	2	3	4	5	6	7	8	9	10	11	12	13	14	15	16
IC508	BU4052B	0V	0V	0V	0V	0V	0V	−4.9V	0V	0V	0V	0V	0V	0V	0V	0V	4.9V

IC PIN NUMBERS DC VOLTAGES									
Ref. No.	DEVICE	1	2	3	4	5	6	7	8
IC509	NJM2072D	0.5V	0.5V	0.5V	0V	0.6V	4.9V	0V	4.9V

IC PIN NUMBERS DC VOLTAGES															
Ref. No.	DEVICE	1	2	3	4	5	6	7	8	9	10	11	12	13	14
IC510	MC14013B	0V	4.9V	0V	4.9V	4.9V	0V	0V	0V	4.9V	4.9V	4.9V	4.9V	0V	4.9V

IC PIN NUMBERS DC VOLTAGES											
Ref. No.	DEVICE	1	2	3	4	5	6	7	8	9	10
IC511	NJM2068S	10.7V	−9.2V	−4.9V	−5.0V	−11.0V	0V	0V	−5.0V	10.7V	–
IC512	L780S05	11.0V	0V	0V	8.0V	0V	–	–	–	–	–
IC513	NJM79L05A	0V	−10.8V	−4.9V	–	–	–	–	–	–	–
IC514	LA6510	0V	0V	0V	0V	−11.1V	0V	0V	0.1V	0V	10.6V
IC515	LA6510	0V	0V	0V	0V	−11.2V	0V	0V	0V	0V	10.6V

TRANSISTOR DC VOLTAGES (* = REC MODE)									
Ref. No.	DEVICE	B	C	E	Ref. No.	DEVICE	B	C	E
Q304	2SC3331	11.7V	11.8V	10.9V	Q331	JA101	0V	−3.8V	0V
Q313*	2SA1318	9.0V	9.7V	9.8V	Q431	2SD612	12.6V	20.2V	12.0V
Q314*	2SA1318	9.6V	5.8V	9.7V					

TRANSISTOR DC VOLTAGES				
Ref. No.	DEVICE	B	C	E
Q441	2SC3331	8.0V	10.9V	7.6V
Q442	2SC3331	1.3V	4.0V	0.6V

TRANSISTOR DC VOLTAGES				
Ref. No.	DEVICE	B	C	E
Q504	2SB808	−5.6V	−4.9V	−4.9V
Q509	2SA1317	3.7V	4.3V	4.3V

SWITCH P.C.BOARD
(BOTTOM VIEW)

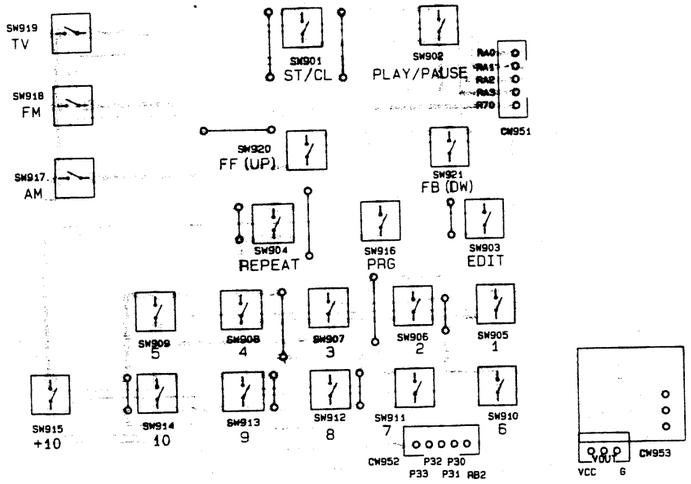

TUNER P.C.BOARD
(BOTTOM VIEW)

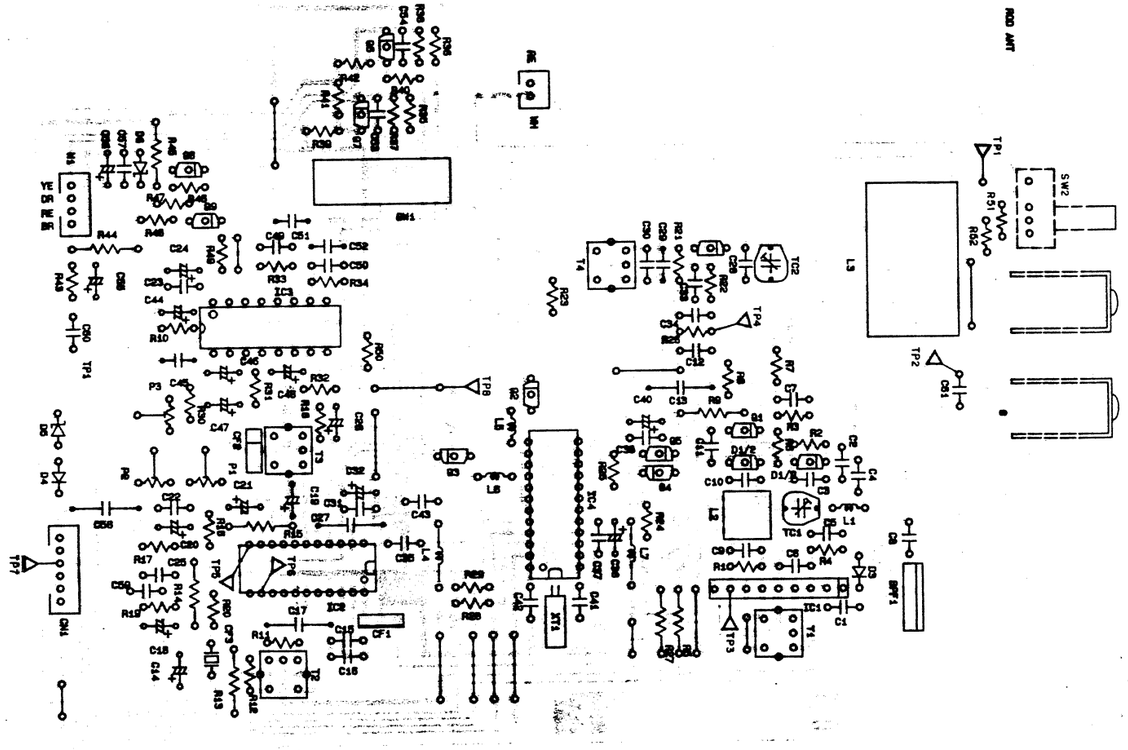

CD P.C.BOARD
(BOTTOM VIEW)

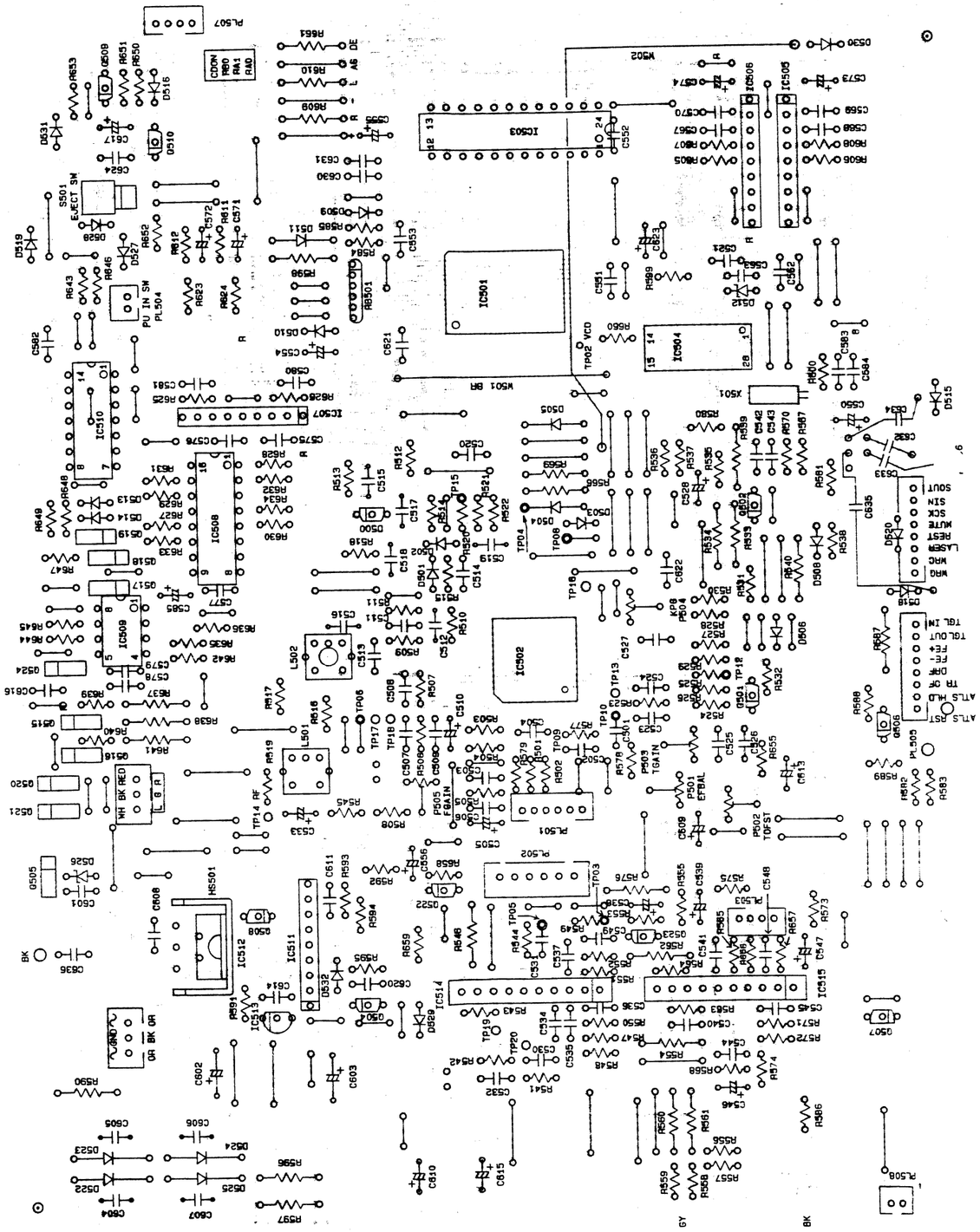
PL507
R651
R650
D516
D608
R653
D631
C617
C624
D510
S501
EJECT SW
D519
D529
D527
R652
R646
R643
PU IN SW
PL504
C502
IC510
R648
R649
R647
D518
D517
D514
D513
R631
R629
R627
R633
R634
R632
R628
R630
C576
C581
R625
C580
R626
IC507
C554
D510
R596
R584
D509
R585
D511
C572
R611
C571
R618
R623
R624
R646
D527
R652
C564
C631
C630
C559
R610
R609
R608
CDON
MB0
MA1
MA0
AB DE
IC503
C552
C553
C551
R599
C563
C562
C561
D512
IC501
R501
R660
C621
TP02 VCD
IC504
C583
C584
R680
X501
D505
D550
C534
C532
C533
D519
C535
D520
D508
R538
R540
R681
R536
R537
R535
R539
R580
C542
C543
R670
R667
C528
R534
R533
R532
R531
R530
R529
R528
R527
R526
R525
R524
R523
R522
R521
R520
R519
R518
R517
R516
R515
R514
R513
R512
C515
C517
C516
C514
C513
C511
C510
C509
C508
C507
C506
C505
C504
C503
C502
C501
C500
D502
D501
D506
R510
R509
R507
R506
R505
R504
R503
R502
R501
R500
R499
R498
R497
R496
R495
R494
R493
R492
R491
R490
R489
R488
R487
R486
R485
R484
R483
R482
R481
R480
R479
R478
R477
R476
R475
R474
R473
R472
R471
R470
R469
R468
R467
R466
R465
R464
R463
R462
R461
R460
R459
R458
R457
R456
R455
R454
R453
R452
R451
R450
R449
R448
R447
R446
R445
R444
R443
R442
R441
R440
R439
R438
R437
R436
R435
R434
R433
R432
R431
R430
R429
R428
R427
R426
R425
R424
R423
R422
R421
R420
R419
R418
R417
R416
R415
R414
R413
R412
R411
R410
R409
R408
R407
R406
R405
R404
R403
R402
R401
R400
R399
R398
R397
R396
R395
R394
R393
R392
R391
R390
R389
R388
R387
R386
R385
R384
R383
R382
R381
R380
R379
R378
R377
R376
R375
R374
R373
R372
R371
R370
R369
R368
R367
R366
R365
R364
R363
R362
R361
R360
R359
R358
R357
R356
R355
R354
R353
R352
R351
R350
R349
R348
R347
R346
R345
R344
R343
R342
R341
R340
R339
R338
R337
R336
R335
R334
R333
R332
R331
R330
R329
R328
R327
R326
R325
R324
R323
R322
R321
R320
R319
R318
R317
R316
R315
R314
R313
R312
R311
R310
R309
R308
R307
R306
R305
R304
R303
R302
R301
R300
C300
C301
C302
C303
C304
C305
C306
C307
C308
C309
C310
C311
C312
C313
C314
C315
C316
C317
C318
C319
C320
C321
C322
C323
C324
C325
C326
C327
C328
C329
C330
C331
C332
C333
C334
C335
C336
C337
C338
C339
C340
C341
C342
C343
C344
C345
C346
C347
C348
C349
C350
C351
C352
C353
C354
C355
C356
C357
C358
C359
C360
C361
C362
C363
C364
C365
C366
C367
C368
C369
C370
C371
C372
C373
C374
C375
C376
C377
C378
C379
C380
C381
C382
C383
C384
C385
C386
C387
C388
C389
C390
C391
C392
C393
C394
C395
C396
C397
C398
C399
C400
C401
C402
C403
C404
C405
C406
C407
C408
C409
C410
C411
C412
C413
C414
C415
C416
C417
C418
C419
C420
C421
C422
C423
C424
C425
C426
C427
C428
C429
C430
C431
C432
C433
C434
C435
C436
C437
C438
C439
C440
C441
C442
C443
C444
C445
C446
C447
C448
C449
C450
C451
C452
C453
C454
C455
C456
C457
C458
C459
C460
C461
C462
C463
C464
C465
C466
C467
C468
C469
C470
C471
C472
C473
C474
C475
C476
C477
C478
C479
C480
C481
C482
C483
C484
C485
C486
C487
C488
C489
C490
C491
C492
C493
C494
C495
C496
C497
C498
C499
C500
C501
C502
C503
C504
C505
C506
C507
C508
C509
C510
C511
C512
C513
C514
C515
C516
C517
C518
C519
C520
C521
C522
C523
C524
C525
C526
C527
C528
C529
C530
C531
C532
C533
C534
C535
C536
C537
C538
C539
C540
C541
C542
C543
C544
C545
C546
C547
C548
C549
C550
C551
C552
C553
C554
C555
C556
C557
C558
C559
C560
C561
C562
C563
C564
C565
C566
C567
C568
C569
C570
C571
C572
C573
C574
C575
C576
C577
C578
C579
C580
C581
C582
C583
C584
C585
C586
C587
C588
C589
C590
C591
C592
C593
C594
C595
C596
C597
C598
C599
C600
C601
C602
C603
C604
C605
C606
C607
C608
C609
C610
C611
C612
C613
C614
C615
C616
C617
C618
C619
C620
C621
C622
C623
C624
C625
C626
C627
C628
C629
C630
C631
C632
C633
C634
C635
C636
C637
C638
C639
C640
C641
C642
C643
C644
C645
C646
C647
C648
C649
C650
C651
C652
C653
C654
C655
C656
C657
C658
C659
C660
C661
C662
C663
C664
C665
C666
C667
C668
C669
C670
C671
C672
C673
C674
C675
C676
C677
C678
C679
C680
C681
C682
C683
C684
C685
C686
C687
C688
C689
C690
C691
C692
C693
C694
C695
C696
C697
C698
C699
C700
C701
C702
C703
C704
C705
C706
C707
C708
C709
C710
C711
C712
C713
C714
C715
C716
C717
C718
C719
C720
C721
C722
C723
C724
C725
C726
C727
C728
C729
C730
C731
C732
C733
C734
C735
C736
C737
C738
C739
C740
C741
C742
C743
C744
C745
C746
C747
C748
C749
C750
C751
C752
C753
C754
C755
C756
C757
C758
C759
C760
C761
C762
C763
C764
C765
C766
C767
C768
C769
C770
C771
C772
C773
C774
C775
C776
C777
C778
C779
C780
C781
C782
C783
C784
C785
C786
C787
C788
C789
C790
C791
C792
C793
C794
C795
C796
C797
C798
C799
C800
C801
C802
C803
C804
C805
C806
C807
C808
C809
C810
C811
C812
C813
C814
C815
C816
C817
C818
C819
C820
C821
C822
C823
C824
C825
C826
C827
C828
C829
C830
C831
C832
C833
C834
C835
C836
C837
C838
C839
C840
C841
C842
C843
C844
C845
C846
C847
C848
C849
C850
C851
C852
C853
C854
C855
C856
C857
C858
C859
C860
C861
C862
C863
C864
C865
C866
C867
C868
C869
C870
C871
C872
C873
C874
C875
C876
C877
C878
C879
C880
C881
C882
C883
C884
C885
C886
C887
C888
C889
C890
C891
C892
C893
C894
C895
C896
C897
C898
C899
C900
C901
C902
C903
C904
C905
C906
C907
C908
C909
C910
C911
C912
C913
C914
C915
C916
C917
C918
C919
C920
C921
C922
C923
C924
C925
C926
C927
C928
C929
C930
C931
C932
C933
C934
C935
C936
C937
C938
C939
C940
C941
C942
C943
C944
C945
C946
C947
C948
C949
C950
C951
C952
C953
C954
C955
C956
C957
C958
C959
C960
C961
C962
C963
C964
C965
C966
C967
C968
C969
C970
C971
C972
C973
C974
C975
C976
C977
C978
C979
C980
C981
C982
C983
C984
C985
C986
C987
C988
C989
C990
C991
C992
C993
C994
C995
C996
C997
C998
C999
C1000
IC502
IC503
IC504
IC505
IC506
IC507
IC508
IC509
IC510
IC511
IC512
IC513
IC514
IC515
IC516
IC517
IC518
IC519
IC520
IC521
IC522
IC523
IC524
IC525
IC526
IC527
IC528
IC529
IC530
IC531
IC532
IC533
IC534
IC535
IC536
IC537
IC538
IC539
IC540
IC541
IC542
IC543
IC544
IC545
IC546
IC547
IC548
IC549
IC550
IC551
IC552
IC553
IC554
IC555
IC556
IC557
IC558
IC559
IC560
IC561
IC562
IC563
IC564
IC565
IC566
IC567
IC568
IC569
IC570
IC571
IC572
IC573
IC574
IC575
IC576
IC577
IC578
IC579
IC580
IC581
IC582
IC583
IC584
IC585
IC586
IC587
IC588
IC589
IC590
IC591
IC592
IC593
IC594
IC595
IC596
IC597
IC598
IC599
IC600
IC601
IC602
IC603
IC604
IC605
IC606
IC607
IC608
IC609
IC610
IC611
IC612
IC613
IC614
IC615
IC616
IC617
IC618
IC619
IC620
IC621
IC622
IC623
IC624
IC625
IC626
IC627
IC628
IC629
IC630
IC631
IC632
IC633
IC634
IC635
IC636
IC637
IC638
IC639
IC640
IC641
IC642
IC643
IC644
IC645
IC646
IC647
IC648
IC649
IC650
IC651
IC652
IC653
IC654
IC655
IC656
IC657
IC658
IC659
IC660
IC661
IC662
IC663
IC664
IC665
IC666
IC667
IC668
IC669
IC670
IC671
IC672
IC673
IC674
IC675
IC676
IC677
IC678
IC679
IC680
IC681
IC682
IC683
IC684
IC685
IC686
IC687
IC688
IC689
IC690
IC691
IC692
IC693
IC694
IC695
IC696
IC697
IC698
IC699
IC700
IC701
IC702
IC703
IC704
IC705
IC706
IC707
IC708
IC709
IC710
IC711
IC712
IC713
IC714
IC715
IC716
IC717
IC718
IC719
IC720
IC721
IC722
IC723
IC724
IC725
IC726
IC727
IC728
IC729
IC730
IC731
IC732
IC733
IC734
IC735
IC736
IC737
IC738
IC739
IC740
IC741
IC742
IC743
IC744
IC745
IC746
IC747
IC748
IC749
IC750
IC751
IC752
IC753
IC754
IC755
IC756
IC757
IC758
IC759
IC760
IC761
IC762
IC763
IC764
IC765
IC766
IC767
IC768
IC769
IC770
IC771
IC772
IC773
IC774
IC775
IC776
IC777
IC778
IC779
IC780
IC781
IC782
IC783
IC784
IC785
IC786
IC787
IC788
IC789
IC790
IC791
IC792
IC793
IC794
IC795
IC796
IC797
IC798
IC799
IC800
IC801
IC802
IC803
IC804
IC805
IC806
IC807
IC808
IC809
IC810
IC811
IC812
IC813
IC814
IC815
IC816
IC817
IC818
IC819
IC820
IC821
IC822
IC823
IC824
IC825
IC826
IC827
IC828
IC829
IC830
IC831
IC832
IC833
IC834
IC835
IC836
IC837
IC838
IC839
IC840
IC841
IC842
IC843
IC844
IC845
IC846
IC847
IC848
IC849
IC850
IC851
IC852
IC853
IC854
IC855
IC856
IC857
IC858
IC859
IC860
IC861
IC862
IC863
IC864
IC865
IC866
IC867
IC868
IC869
IC870
IC871
IC872
IC873
IC874
IC875
IC876
IC877
IC878
IC879
IC880
IC881
IC882
IC883
IC884
IC885
IC886
IC887
IC888
IC889
IC890
IC891
IC892
IC893
IC894
IC895
IC896
IC897
IC898
IC899
IC900
IC901
IC902
IC903
IC904
IC905
IC906
IC907
IC908
IC909
IC910
IC911
IC912
IC913
IC914
IC915
IC916
IC917
IC918
IC919
IC920
IC921
IC922
IC923
IC924
IC925
IC926
IC927
IC928
IC929
IC930
IC931
IC932
IC933
IC934
IC935
IC936
IC937
IC938
IC939
IC940
IC941
IC942
IC943
IC944
IC945
IC946
IC947
IC948
IC949
IC950
IC951
IC952
IC953
IC954
IC955
IC956
IC957
IC958
IC959
IC960
IC961
IC962
IC963
IC964
IC965
IC966
IC967
IC968
IC969
IC970
IC971
IC972
IC973
IC974
IC975
IC976
IC977
IC978
IC979
IC980
IC981
IC982
IC983
IC984
IC985
IC986
IC987
IC988
IC989
IC990
IC991
IC992
IC993
IC994
IC995
IC996
IC997
IC998
IC999
IC1000
D501
D502
D503
D504
D505
D506
D507
D508
D509
D510
D511
D512
D513
D514
D515
D516
D517
D518
D519
D520
D521
D522
D523
D524
D525
D526
D527
D528
D529
D530
D531
D532
D533
D534
D535
D536
D537
D538
D539
D540
D541
D542
D543
D544
D545
D546
D547
D548
D549
D550
D551
D552
D553
D554
D555
D556
D557
D558
D559
D560
D561
D562
D563
D564
D565
D566
D567
D568
D569
D570
D571
D572
D573
D574
D575
D576
D577
D578
D579
D580
D581
D582
D583
D584
D585
D586
D587
D588
D589
D590
D591
D592
D593
D594
D595
D596
D597
D598
D599
D600
D601
D602
D603
D604
D605
D606
D607
D608
D609
D610
D611
D612
D613
D614
D615
D616
D617
D618
D619
D620
D621
D622
D623
D624
D625
D626
D627
D628
D629
D630
D631
D632
D633
D634
D635
D636
D637
D638
D639
D640
D641
D642
D643
D644
D645
D646
D647
D648
D649
D650
D651
D652
D653
D654
D655
D656
D657
D658
D659
D660
D661
D662
D663
D664
D665
D666
D667
D668
D669
D670
D671
D672
D673
D674
D675
D676
D677
D678
D679
D680
D681
D682
D683
D684
D685
D686
D687
D688
D689
D690
D691
D692
D693
D694
D695
D696
D697
D698
D699
D700
D701
D702
D703
D704
D705
D706
D707
D708
D709
D710
D711
D712
D713
D714
D715
D716
D717
D718
D719
D720
D721
D722
D723
D724
D725
D726
D727
D728
D729
D730
D731
D732
D733
D734
D735
D736
D737
D738
D739
D740
D741
D742
D743
D744
D745
D746
D747
D748
D749
D750
D751
D752
D753
D754
D755
D756
D757
D758
D759
D760
D761
D762
D763
D764
D765
D766
D767
D768
D769
D770
D771
D772
D773
D774
D775
D776
D777
D778
D779
D780
D781
D782
D783
D784
D785
D786
D787
D788
D789
D790
D791
D792
D793
D794
D795
D796
D797
D798
D799
D800
D801
D802
D803
D804
D805
D806
D807
D808
D809
D810
D811
D812
D813
D814
D815
D816
D817
D818
D819
D820
D821
D822
D823
D824
D825
D826
D827
D828
D829
D830
D831
D832
D833
D834
D835
D836
D837
D838
D839
D840
D841
D842
D843
D844
D845
D846
D847
D848
D849
D850
D851
D852
D853
D854
D855
D856
D857
D858
D859
D860
D861
D862
D863
D864
D865
D866
D867
D868
D869
D870
D871
D872
D873
D874
D875
D876
D877
D878
D879
D880
D881
D882
D883
D884
D885
D886
D887
D888
D889
D890
D891
D892
D893
D894
D895
D896
D897
D898
D899
D900
D901
D902
D903
D904
D905
D906
D907
D908
D909
D910
D911
D912
D913
D914
D915
D916
D917
D918
D919
D920
D921
D922
D923
D924
D925
D926
D927
D928
D929
D930
D931
D932
D933
D934
D935
D936
D937
D938
D939
D940
D941
D942
D943
D944
D945
D946
D947
D948
D949
D950
D951
D952
D953
D954
D955
D956
D957
D958
D959
D960
D961
D962
D963
D964
D965
D966
D967
D968
D969
D970
D971
D972
D973
D974
D975
D976
D977
D978
D979
D980
D981
D982
D983
D984
D985
D986
D987
D988
D989
D990
D991
D992
D993
D994
D995
D996
D997
D998
D999
D1000
L501
L502
L503
L504
L505
L506
L507
L508
L509
L510
L511
L512
L513
L514
L515
L516
L517
L518
L519
L520
L521
L522
L523
L524
L525
L526
L527
L528
L529
L530
L531
L532
L533
L534
L535
L536
L537
L538
L539
L540
L541
L542
L543
L544
L545
L546
L547
L548
L549
L550
L551
L552
L553
L554
L555
L556
L557
L558
L559
L560
L561
L562
L563
L564
L565
L566
L567
L568
L569
L570
L571
L572
L573
L574
L575
L576
L577
L578
L579
L580
L581
L582
L583
L584
L585
L586
L587
L588
L589
L590
L591
L592
L593
L594
L595
L596
L597
L598
L599
L600
L601
L602
L603
L604
L605
L606
L607
L608
L609
L610
L611
L612
L613
L614
L615
L616
L617
L618
L619
L620
L621
L622
L623
L624
L625
L626
L627
L628
L629
L630
L631
L632
L633
L634
L635
L636
L637
L638
L639
L640
L641
L642
L643
L644
L645
L646
L647
L648
L649
L650
L651
L652
L653
L654
L655
L656
L657
L658
L659
L660
L661
L662
L663
L664
L665
L666
L667
L668
L669
L670
L671
L672
L673
L674
L675
L676
L677
L678
L679
L680
L681
L682
L683
L684
L685
L686
L687
L688
L689
L690
L691
L692
L693
L694
L695
L696
L697
L698
L699
L700
L701
L702
L703
L704
L705
L706
L707
L708
L709
L710
L711
L712
L713
L714
L715
L716
L717
L718
L719
L720
L721
L722
L723
L724
L725
L726
L727
L728
L729
L730
L731
L732
L733
L734
L735
L736
L737
L738
L739
L740
L741
L742
L743
L744
L745
L746
L747
L748
L749
L750
L751
L752
L753
L754
L755
L756
L757
L758
L759
L760
L761
L762
L763
L764
L765
L766
L767
L768
L769
L770
L771
L772
L773
L774
L775
L776
L777
L778
L779
L780
L781
L782
L783
L784
L785
L786
L787
L788
L789
L790
L791
L792
L793
L794
L795
L796
L797
L798
L799
L800
L801
L802
L803
L804
L805
L806
L807
L808
L809
L810
L811
L812
L813
L814
L815
L816
L817
L818
L819
L820
L821
L822
L823
L824
L825
L826
L827
L828
L829
L830
L831
L832
L833
L834
L835
L836
L837
L838
L839
L840
L841
L842
L843
L844
L845
L846
L847
L848
L849
L850
L851
L852
L853
L854
L855
L856
L857
L858
L859
L860
L861
L862
L863
L864
L865
L866
L867
L868
L869
L870
L871
L872
L873
L874
L875
L876
L877
L878
L879
L880
L881
L882
L883
L884
L885
L886
L887
L888
L889
L890
L891
L892
L893
L894
L895
L896
L897
L898
L899
L900
L901
L902
L903
L904
L905
L906
L907
L908
L909
L910
L911
L912
L913
L914
L915
L916
L917
L918
L919
L920
L921
L922
L923
L924
L925
L926
L927
L928
L929
L930
L931
L932
L933
L934
L935
L936
L937
L938
L939
L940
L941
L942
L943
L944
L945
L946
L947
L948
L949
L950
L951
L952
L953
L954
L955
L956
L957
L958
L959
L960
L961
L962
L963
L964
L965
L966
L967
L968
L969
L970
L971
L972
L973
L974
L975
L976
L977
L978
L979
L980
L981
L982
L983
L984
L985
L986
L987
L988
L989
L990
L991
L992
L993
L994
L995
L996
L997
L998
L999
L1000
SOUT
SIN
SCK
MUTE
LASER
MRC
MRQ
TGL OUT
TGL IN
DFM
FFT-
FFT+
TR OF
ATLS MUD
ATLS RST
GR06
PL505
PL506
PL508
PL509
PL510
PL511
PL512
PL513
PL514
PL515
PL516
PL517
PL518
PL519
PL520
PL521
PL522
PL523
PL524
PL525
PL526
PL527
PL528
PL529
PL530
PL531
PL532
PL533
PL534
PL535
PL536
PL537
PL538
PL539
PL540
PL541
PL542
PL543
PL544
PL545
PL546
PL547
PL548
PL549
PL550
PL551
PL552
PL553
PL554
PL555
PL556
PL557
PL558
PL559
PL560
PL561
PL562
PL563
PL564
PL565
PL566
PL567
PL568
PL569
PL570
PL571
PL572
PL573
PL574
PL575
PL576
PL577
PL578
PL579
PL580
PL581
PL582
PL583
PL584
PL585
PL586
PL587
PL588
PL589
PL590
PL591
PL592
PL593
PL594
PL595
PL596
PL597
PL598
PL599
PL600
PL601
PL602
PL603
PL604
PL605
PL606
PL607
PL608
PL609
PL610
PL611
PL612
PL613
PL614
PL615
PL616
PL617
PL618
PL619
PL620
PL621
PL622
PL623
PL624
PL625
PL626
PL627
PL628
PL629
PL630
PL631
PL632
PL633
PL634
PL635
PL636
PL637
PL638
PL639
PL640
PL641
PL642
PL643
PL644
PL645
PL646
PL647
PL648
PL649
PL650
PL651
PL652
PL653
PL654
PL655
PL656
PL657
PL658
PL659
PL660
PL661
PL662
PL663
PL664
PL665
PL666
PL667
PL668
PL669
PL670
PL671
PL672
PL673
PL674
PL675
PL676
PL677
PL678
PL679
PL680
PL681
PL682
PL683
PL684
PL685
PL686
PL687
PL688
PL689
PL690
PL691
PL692
PL693
PL694
PL695
PL696
PL697
PL698
PL699
PL700
PL701
PL702
PL703
PL704
PL705
PL706
PL707
PL708
PL709
PL710
PL711
PL712
PL713
PL714
PL715
PL716
PL717
PL718
PL719
PL720
PL721
PL722
PL723
PL724
PL725
PL726
PL727
PL728
PL729
PL730
PL731
PL732
PL733
PL734
PL735
PL736
PL737
PL738
PL739
PL740
PL741
PL742
PL743
PL744
PL745
PL746
PL747
PL748
PL749
PL750
PL751
PL752
PL753
PL754
PL755
PL756
PL757
PL758
PL759
PL760
PL761
PL762
PL763
PL764
PL765
PL766
PL767
PL768
PL769
PL770
PL771
PL772
PL773
PL774
PL775
PL776
PL777
PL778
PL779
PL780
PL781
PL782
PL783
PL784
PL785
PL786
PL787
PL788
PL789
PL790
PL791
PL792
PL793
PL794
PL795
PL796
PL797
PL798
PL799
PL800
PL801
PL802
PL803
PL804
PL805
PL806
PL807
PL808
PL809
PL810
PL811
PL812
PL813
PL814
PL815
PL816
PL817
PL818
PL819
PL820
PL821
PL822
PL823
PL824
PL825
PL826
PL827
PL828
PL829
PL830
PL831
PL832
PL833
PL834
PL835
PL836
PL837
PL838
PL839
PL840
PL841
PL842
PL843
PL844
PL845
PL846
PL847
PL848
PL849
PL850
PL851
PL852
PL853
PL854
PL855
PL856
PL857
PL858
PL859
PL860
PL861
PL862
PL863
PL864
PL865
PL866
PL867
PL868
PL869
PL870
PL871
PL872
PL873
PL874
PL875
PL876
PL877
PL878
PL879
PL880
PL881
PL882
PL883
PL884
PL885
PL886
PL887
PL888
PL889
PL890
PL891
PL892
PL893
PL894
PL895
PL896
PL897
PL898
PL899
PL900
PL901
PL902
PL903
PL904
PL905
PL906
PL907
PL908
PL909
PL910
PL911
PL912
PL913
PL914
PL915
PL916
PL917
PL918
PL919
PL920
PL921
PL922
PL923
PL924
PL925
PL926
PL927
PL928
PL929
PL930
PL931
PL932
PL933
PL934
PL935
PL936
PL937
PL938
PL939
PL940
PL941
PL942
PL943
PL944
PL945
PL946
PL947
PL948
PL949
PL950
PL951
PL952
PL953
PL954
PL955
PL956
PL957
PL958
PL959
PL960
PL961
PL962
PL963
PL964
PL965
PL966
PL967
PL968
PL969
PL970
PL971
PL972
PL973
PL974
PL975
PL976
PL977
PL978
PL979
PL980
PL981
PL982
PL983
PL984
PL985
PL986
PL987
PL988
PL989
PL990
PL991
PL992
PL993
PL994
PL995
PL996
PL997
PL998
PL999
PL1000
M501 BR
M502
M503
M504
M505
M506
M507
M508
M509
M510
M511
M512
M513
M514
M515
M516
M517
M518
M519
M520
M521
M522
M523
M524
M525
M526
M527
M528
M529
M530
M531
M532
M533
M534
M535
M536
M537
M538
M539
M540
M541
M542
M543
M544
M545
M546
M547
M548
M549
M550
M551
M552
M553
M554
M555
M556
M557
M558
M559
M560
M561
M562
M563
M564
M565
M566
M567
M568
M569
M570
M571
M572
M573
M574
M575
M576
M577
M578
M579
M580
M581
M582
M583
M584
M585
M586
M587
M588
M589
M590
M591
M592
M593
M594
M595
M596
M597
M598
M599
M600
M601
M602
M603
M604
M605
M606
M607
M608
M609
M610
M611
M612
M613
M614
M615
M616
M617
M618
M619
M620
M621
M622
M623
M624
M625
M626
M627
M628
M629
M630
M631
M632
M633
M634
M635
M636
M637
M638
M639
M640
M641
M642
M643
M644
M645
M646
M647
M648
M649
M650
M651
M652
M653
M654
M655
M656
M657
M658
M659
M660
M661
M662
M663
M664
M665
M666
M667
M668
M669
M670
M671
M672
M673
M674
M675
M676
M677
M678
M679
M680
M681
M682
M683
M684
M685
M686
M687
M688
M689
M690
M691
M692
M693
M694
M695
M696
M697
M698
M699
M700
M701
M702
M703
M704
M705
M706
M707
M708
M709
M710
M711
M712
M713
M714
M715
M716
M717
M718
M719
M720
M721
M722
M723
M724
M725
M726
M727
M728
M729
M730
M731
M732
M733
M734
M735
M736
M737
M738
M739
M740
M741
M742
M743
M744
M745
M746
M747
M748
M749
M750
M751
M752
M753
M754
M755
M756
M757
M758
M759
M760
M761
M762
M763
M764
M765
M766
M767
M768
M769
M770
M771
M772
M773
M774
M775
M776
M777
M778
M779
M780
M781
M782
M783
M784
M785
M786
M787
M788
M789
M790
M791
M792
M793
M794
M795
M796
M797
M798
M799
M800
M801
M802
M803
M804
M805
M806
M807
M808
M809
M810
M811
M812
M813
M814
M815
M816
M817
M818
M819
M820
M821
M822
M823
M824
M825
M826
M827
M828
M829
M830
M831
M832
M833
M834
M835
M836
M837
M838
M839
M840
M841
M842
M843
M844
M845
M846
M847
M848
M849
M850
M851
M852
M853
M854
M855
M856
M857
M858
M859
M860
M861
M862
M863
M864
M865
M866
M867
M868
M869
M870
M871
M872
M873
M874
M875
M876
M877
M878
M879
M880
M881
M882
M883
M884
M885
M886
M887
M888
M889
M890
M891
M892
M893

CONTROL P.C.BOARD
(BOTTOM VIEW)

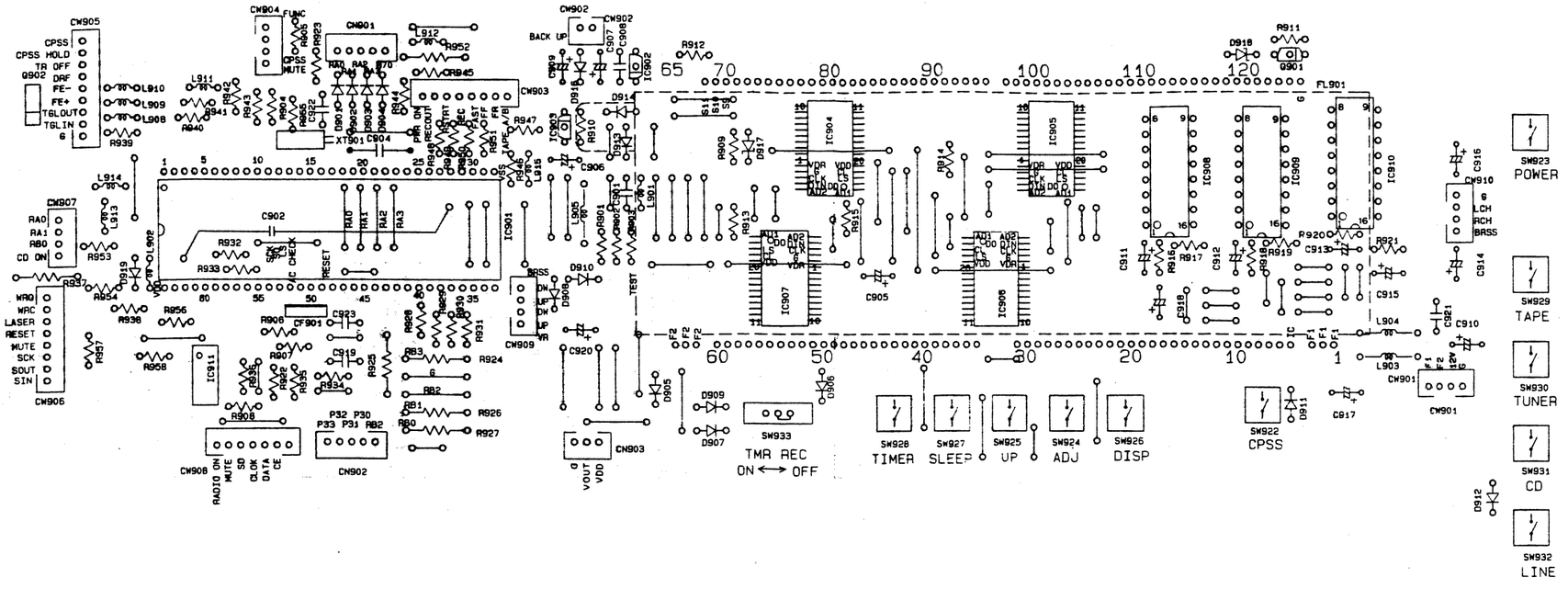

GRAPHIC EQ. P.C.BOARD
(BOTTOM VIEW)

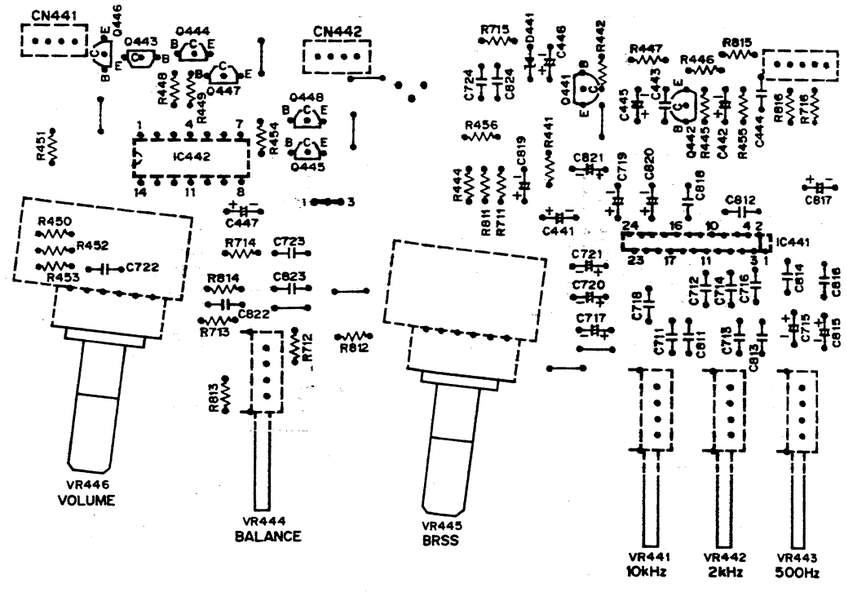

POWER P.C.BOARD
(BOTTOM VIEW)

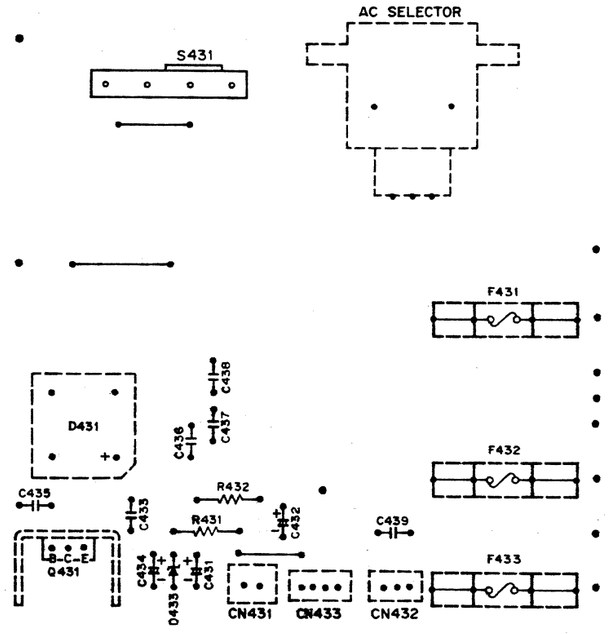

AMPLIFIER P.C.BOARD
(BOTTOM VIEW)

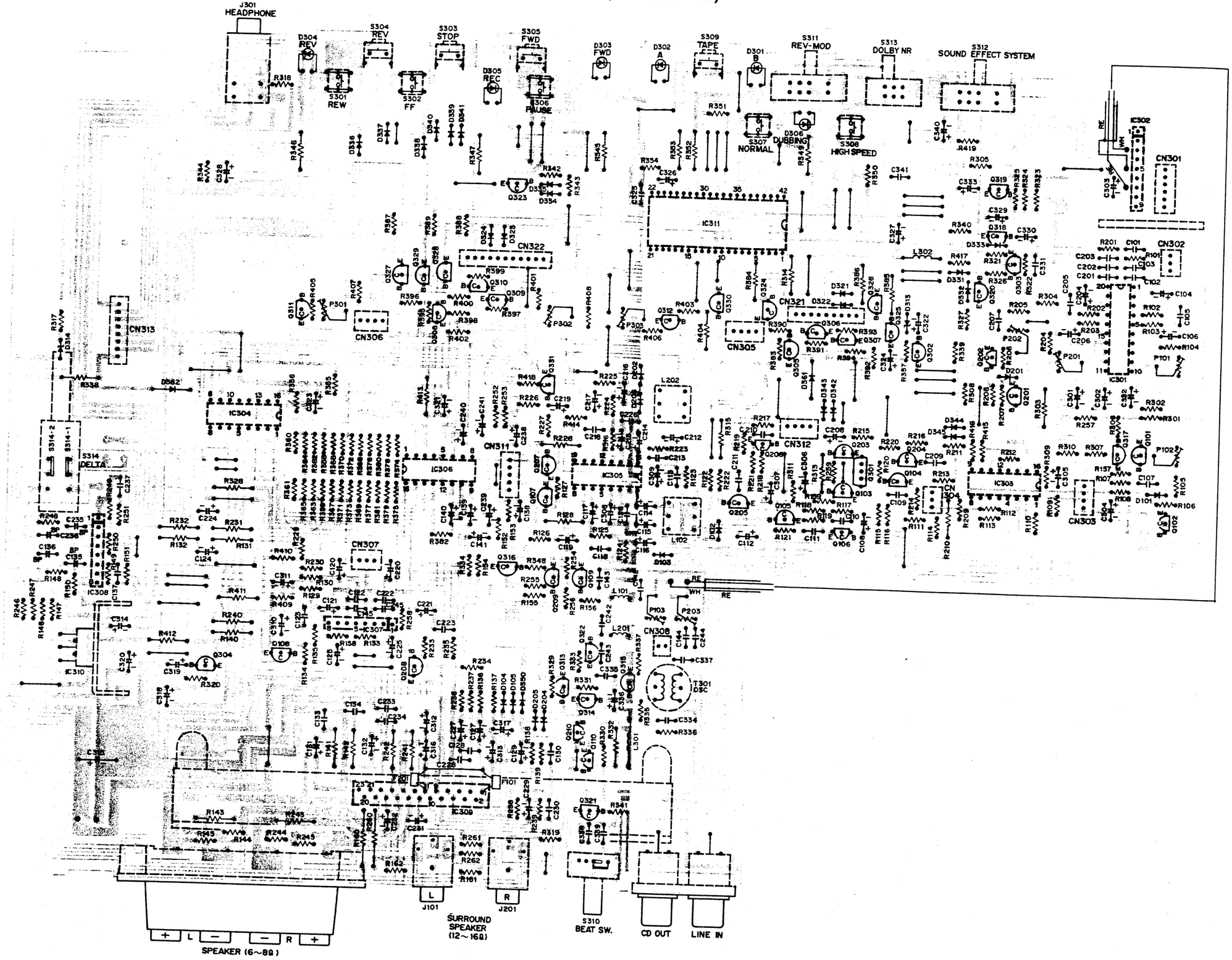

WIRING DIAGRAM

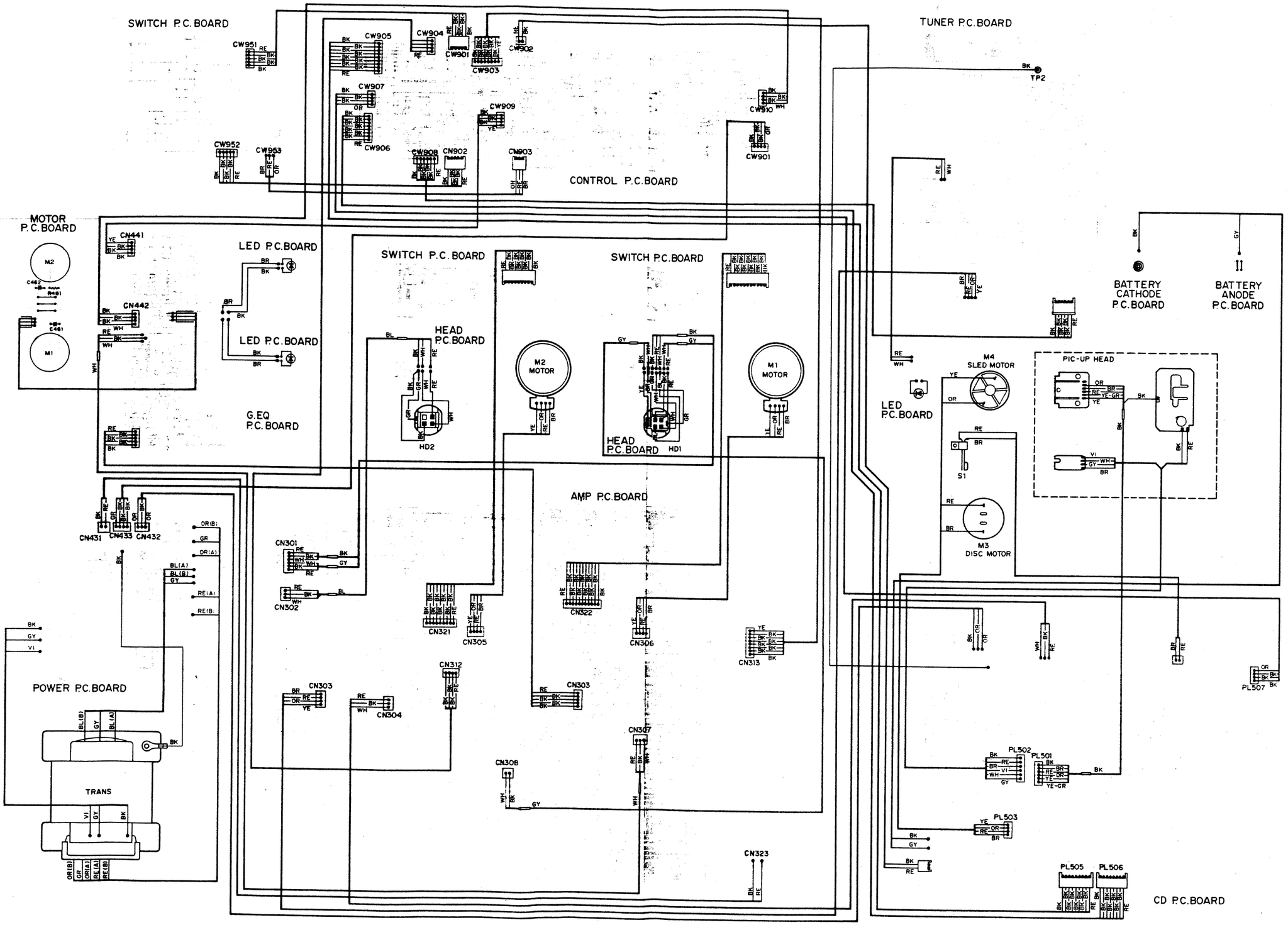

SCHEMATIC DIAGRAM (Tuner)

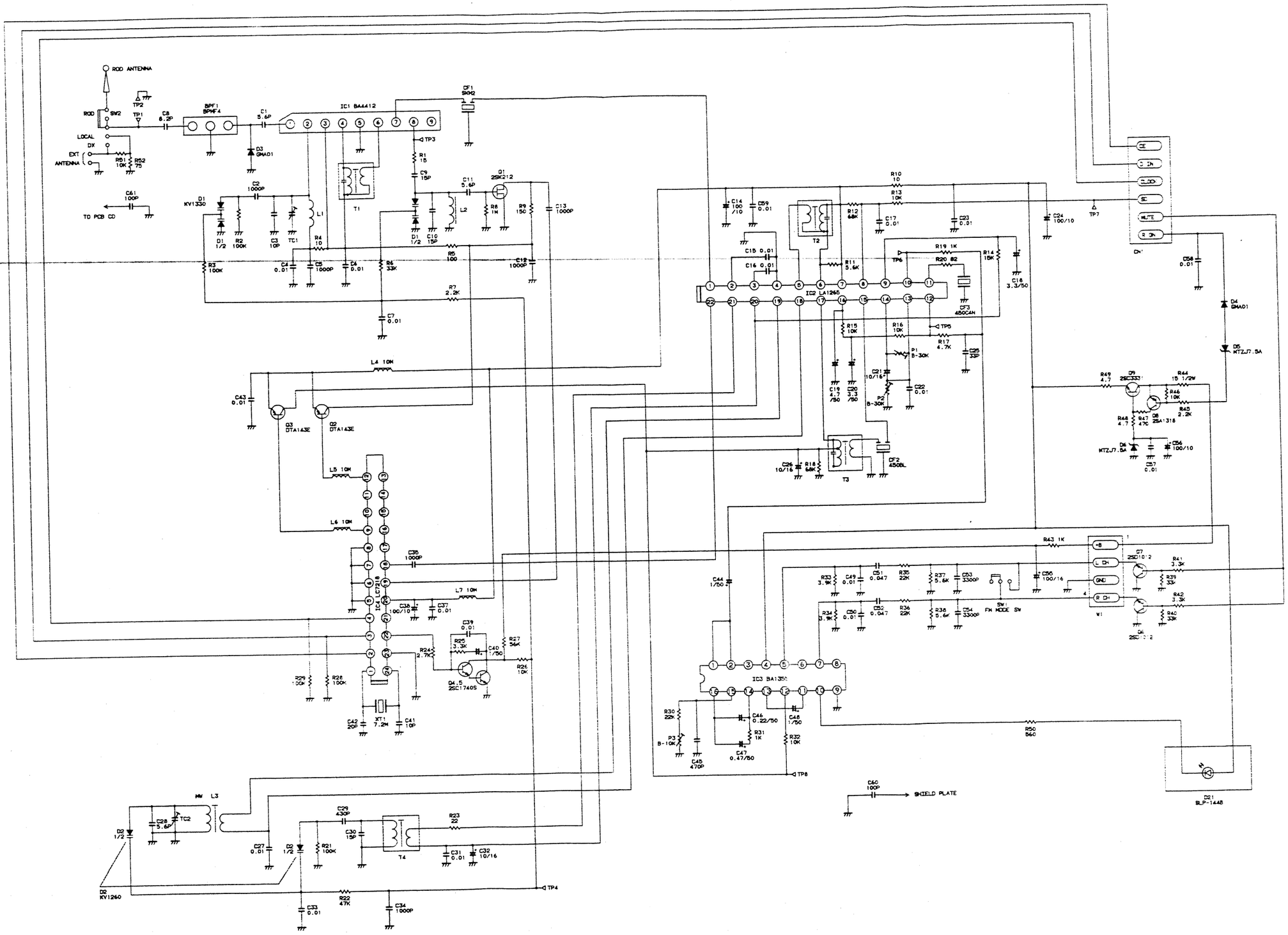

SCHEMATIC DIAGRAM (Control)

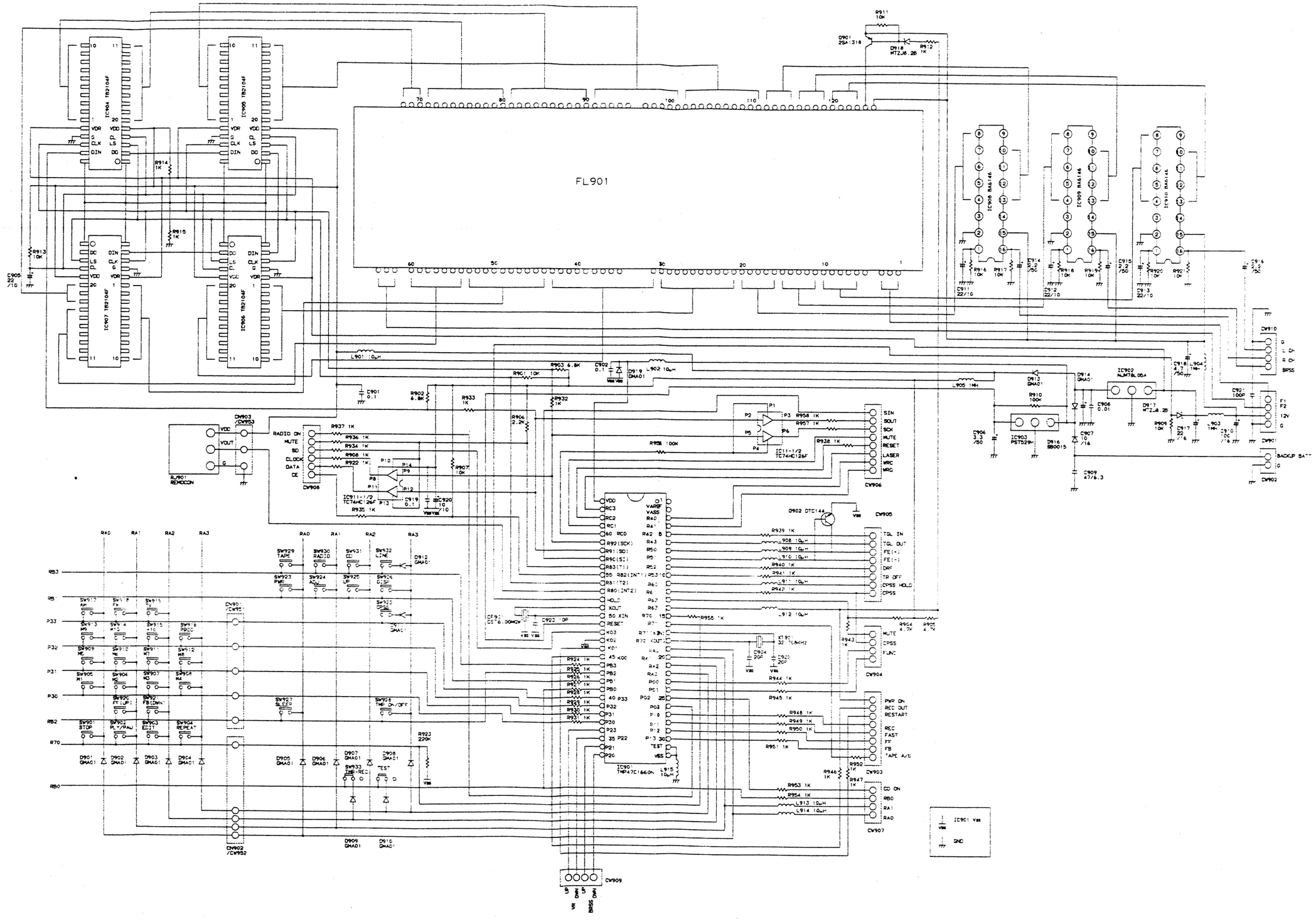

SCHEMATIC DIAGRAM (CD)

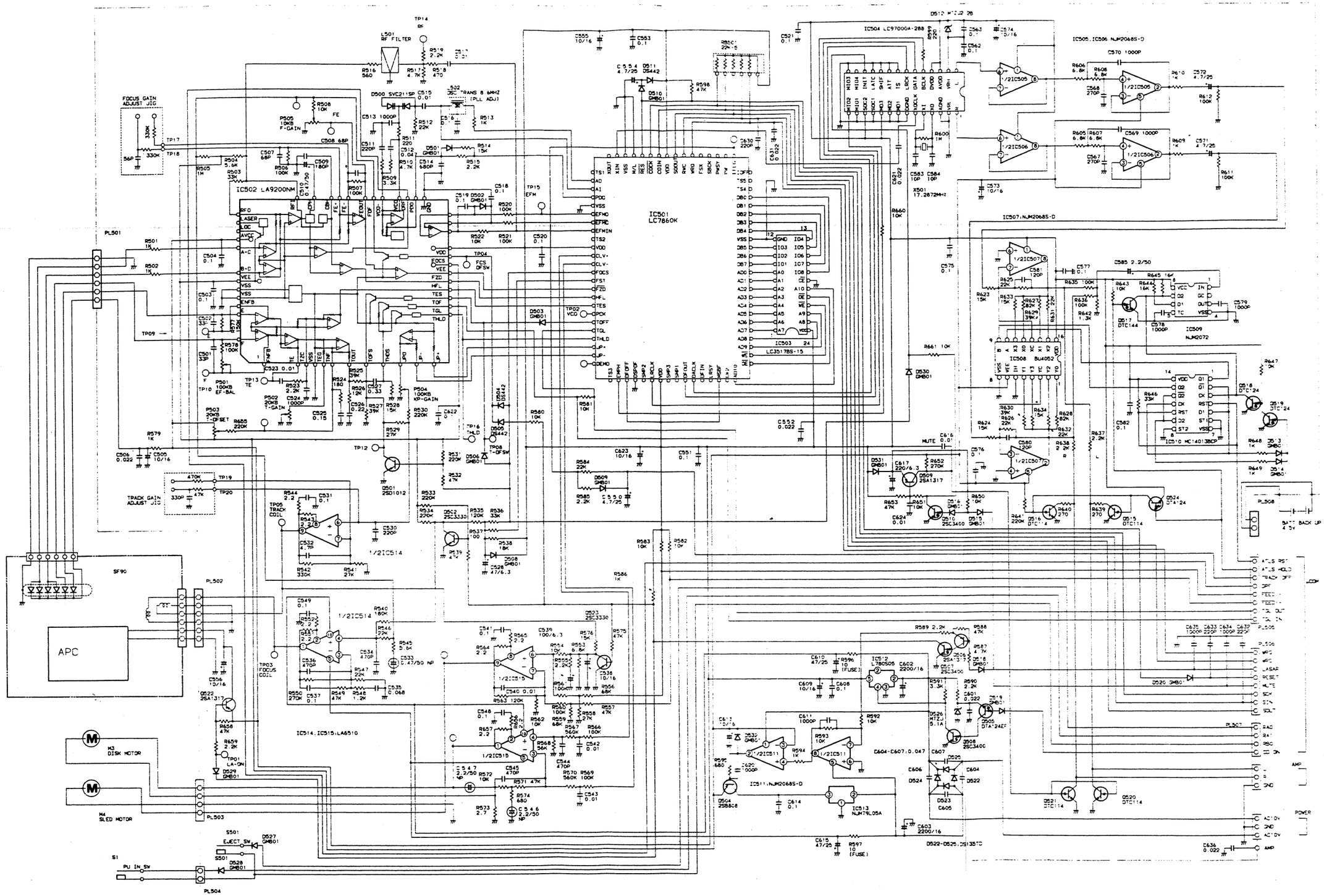
IC502 LA9200NM
IC501 LC7860K
IC504 LC97000A-288
IC505,IC506 NJM2068S-D
IC507,NJM2068S-D
IC509 NJM2072
IC508 BU4052
IC510 MC14013BCP
IC512 L78C05C
IC513 NJM79L05A
IC514,IC515,LA6510
IC511,NJM2068S-D
IC503 LC35178S-15
X501 17.2672MHz
PL501
PL502
PL503
PL504
PL505
PL506
PL507
PL508
SF90
APC
M3 DISK MOTOR
M4 SLED MOTOR
S501 EJECT_SW
S1 PU IN_SW
FOCUS GAIN ADJUST JIG
TRACK GAIN ADJUST JIG
TP01 LA-ON
TP02 VCO
TP03 FOCUS COIL
TP04 FCS OFSW
TP05 TRACK COIL
TP08 T-OFSW
TP09
TP10
TP12
TP13 TE
TP14 RF
TP15 EFM
TP16 THLD
TP17
TP18
TP19
TP20
L501 RF FILTER
D500 SVC211SP
D501 2SD1012
D502 GMB01
D503 GMB01
D504 DS442
D505 DS442
D506 GMB01
D507 GMB01
D508 GMB01
D509 GMB01
D510 GMB01
D511 DS442
D514 GMB01
D517 DTC144
D518 DTC124
D519 DTA124
D520 GMB01
D521 DTC114
D522 2SA1317
D523 2SC3330
D524 DTA124
D525 2SC3400
D526 MTZJ 5.1A
D527 GMB01
D528 GMB01
D529 GMB01
D530 GMB01
D531 GMB01
D532 GMB01
D533 GMB01
D534 GMB01
D535 GMB01
D536 GMB01
D537 GMB01
D538 GMB01
D539 GMB01
D540 GMB01
D541 GMB01
D542 GMB01
D543 GMB01
D544 GMB01
D545 GMB01
D546 GMB01

SCHEMATIC DIAGRAM (Amplifier 1)

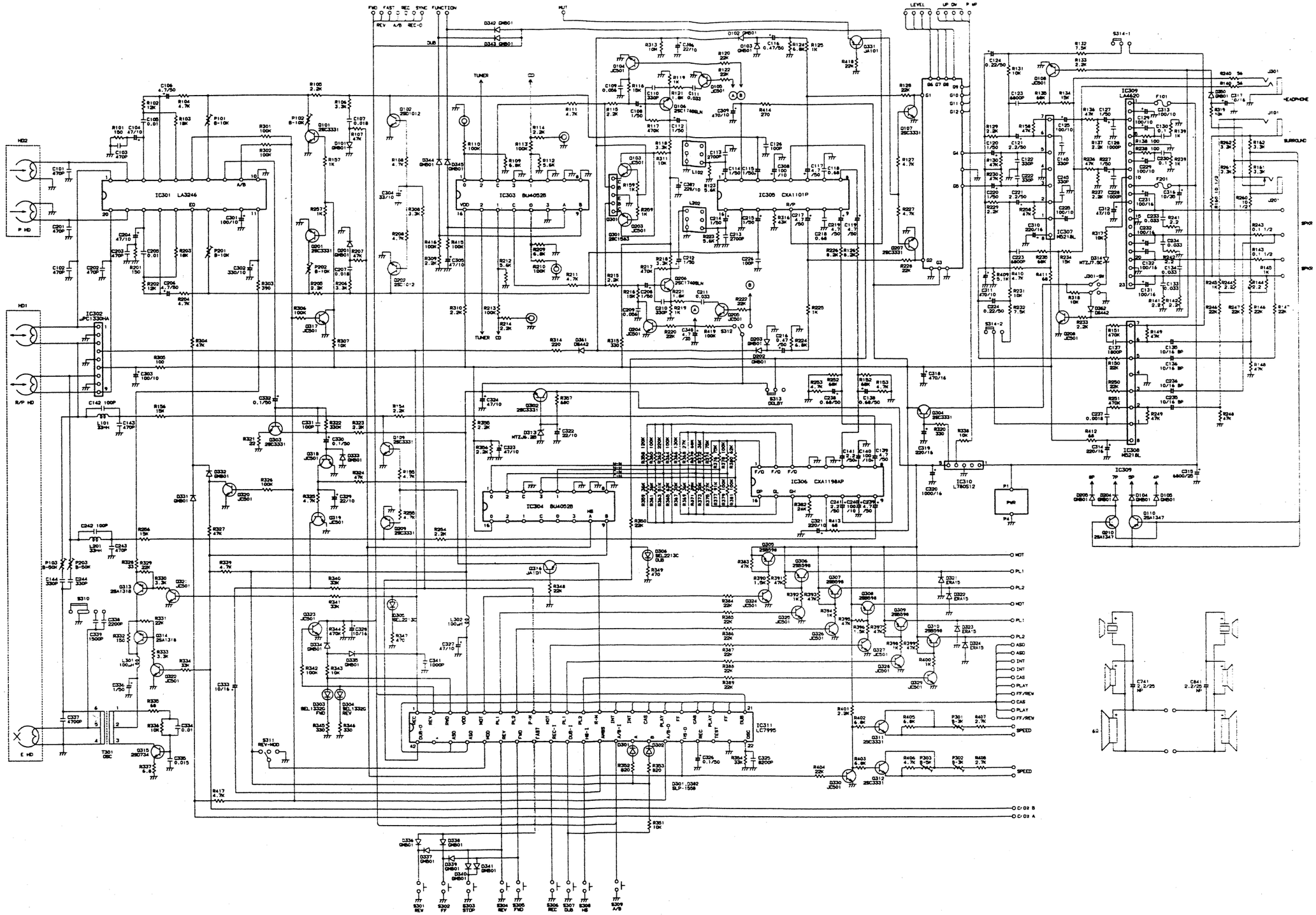

IC & TRANSISTOR LEAD IDENTIFICATION

TRANSISTOR	FRONT VIEW	BOTTOM VIEW	TRANSISTOR	FRONT VIEW	BOTTOM VIEW
JA101 JC501 2SA1318 2SB598 2SC3331 2SD734	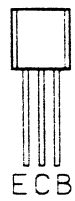		DTC144	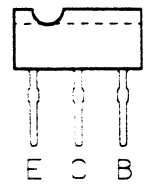	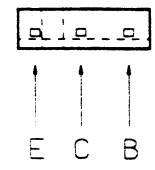
2SD612			2SC1583	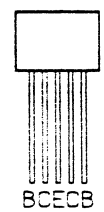	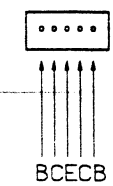
DTA143 2SA1317 2SA1347 2SB808 2SC1740SLN 2SC3330 2SC3400 2SD1012	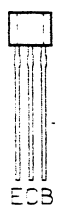		2SK212	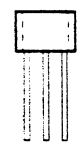	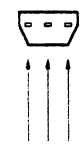
DTA124 DTC114 DTC124 DTC144	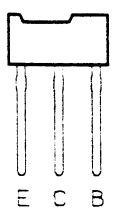	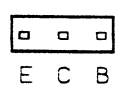			

TERMINAL NAME

B → BASE	S → SOURCE
C → COLLECTOR	G → GATE
E → EMITTER	D → DRAIN

BA3824LS FRONT/SIDE VIEWS

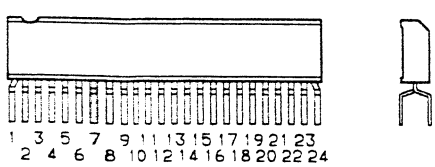

NJM2068S-D FRONT/SIDE VIEWS

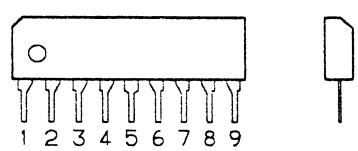

LA6510 FRONT/SIDE VIEWS

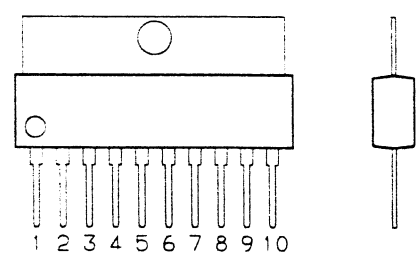

BA4412 FRONT/SIDE VIEWS

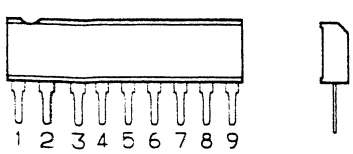

UPC1330HA FRONT/SIDE VIEWS

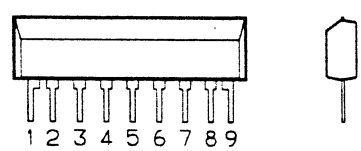

NJM2072D TOP VIEW

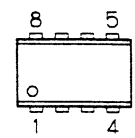

IC & TRANSISTOR LEAD IDENTIFICATION (Continued)

LC4011B TOP VIEW

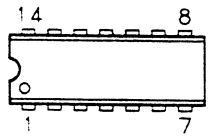

MC14013BCP TOP VIEW

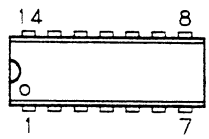

BA1355 TOP VIEW
BA6146 TOP VIEW
CXA1101P TOP VIEW

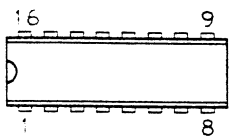

CXA1198AP TOP VIEW

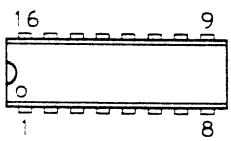

LA3246 TOP VIEW

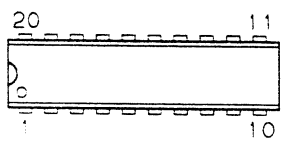

LA1265 TOP VIEW

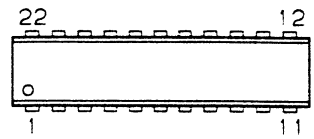

LC3517BS-15 TOP VIEW
LC7218 TOP VIEW

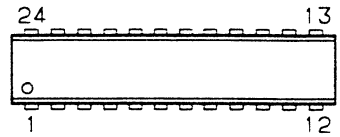

TC74HC126F TOP/SIDE VIEWS

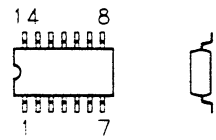

LA9200NM TOP/SIDE VIEWS

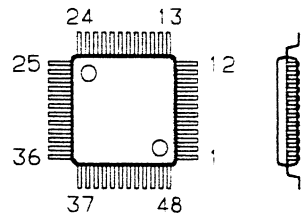

TB2104F TOP/SIDE VIEWS

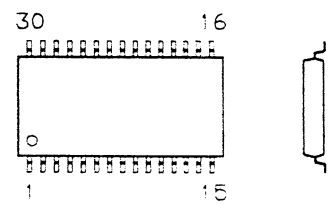

LC7860K TOP/SIDE VIEWS

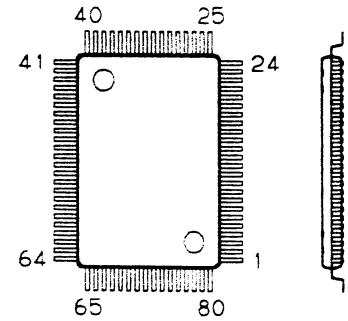

L780S05 TOP/SIDE VIEWS
L780S12 TOP/SIDE VIEWS

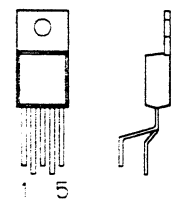

NJM79L05A FRONT/BOTTOM VIEWS
PST529H-2 FRONT/BOTTOM VIEWS

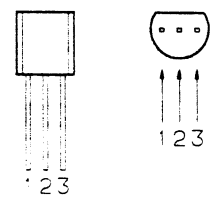

LC97000A-288 TOP/SIDE VIEWS

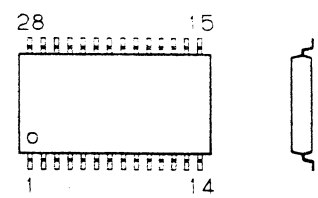

LA4620 FRONT/SIDE VIEWS

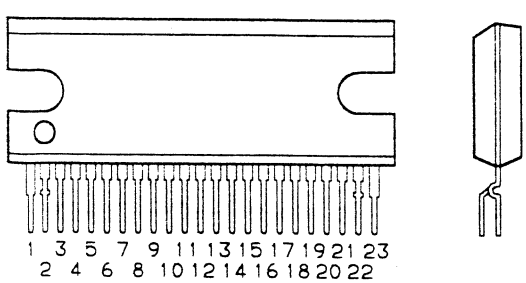

TMP47C1660N-V524 TOP VIEW

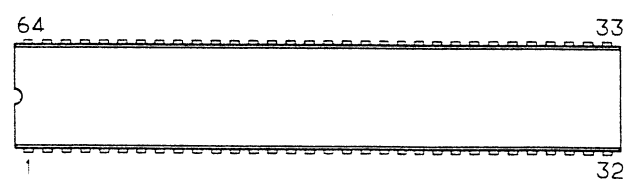

IC BLOCK DIAGRAM

BA3824LS BLOCK DIAGRAM

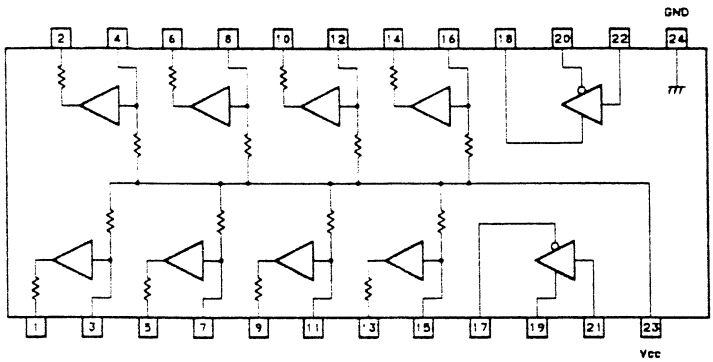

LA4620 BLOCK DIAGRAM

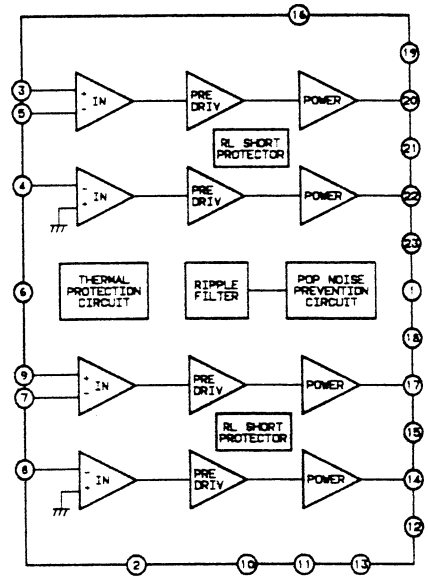

BA4412 BLOCK DIAGRAM

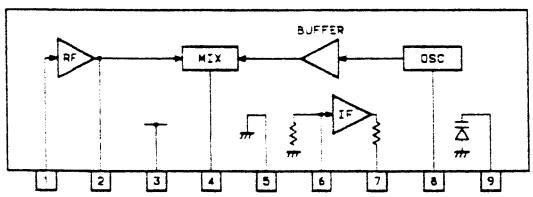

NJM2072D BLOCK DIAGRAM

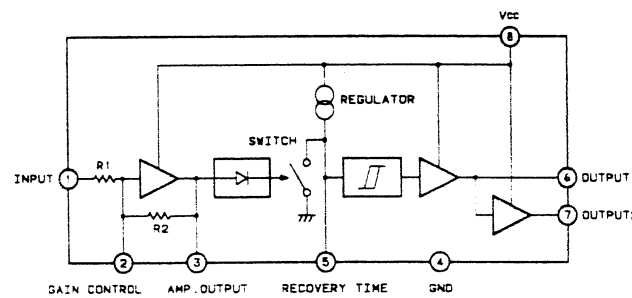

NJM2068S-D BLOCK DIAGRAM

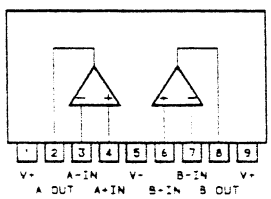

UPC1330HA BLOCK DIAGRAM

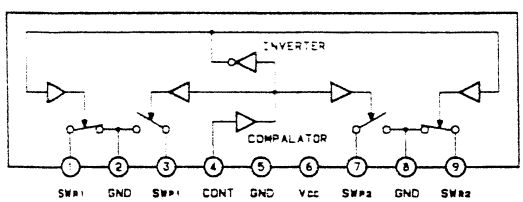

LC4011B BLOCK DIAGRAM

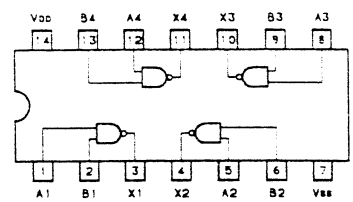

LA6510 BLOCK DIAGRAM

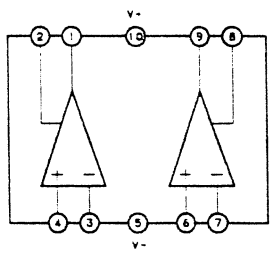

CXA1198AP BLOCK DIAGRAM

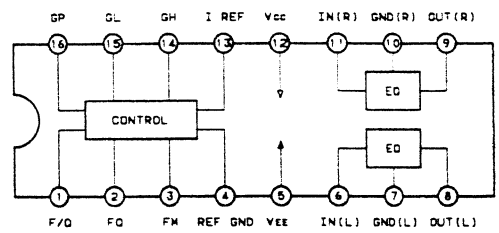

IC BLOCK DIAGRAM (Continued)

BA1355 BLOCK DIAGRAM

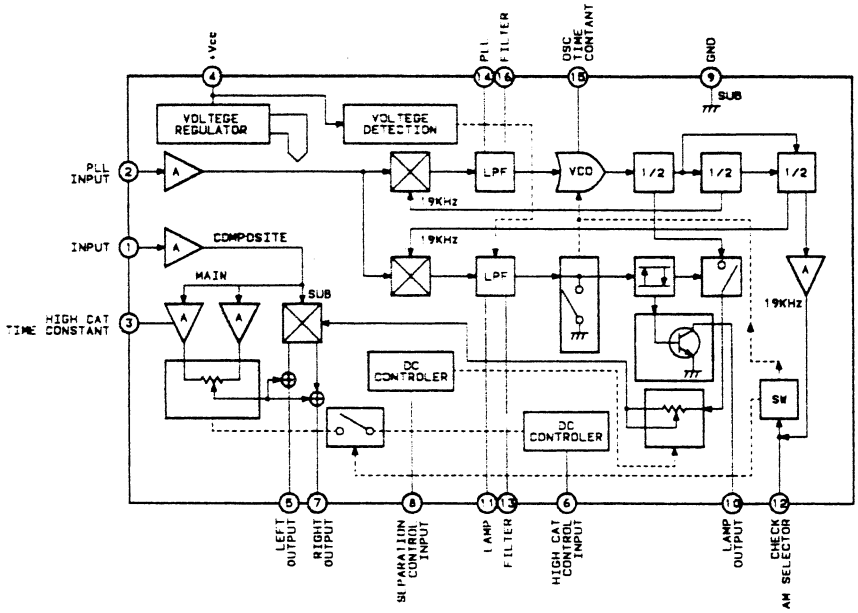

CXA1101P BLOCK DIAGRAM

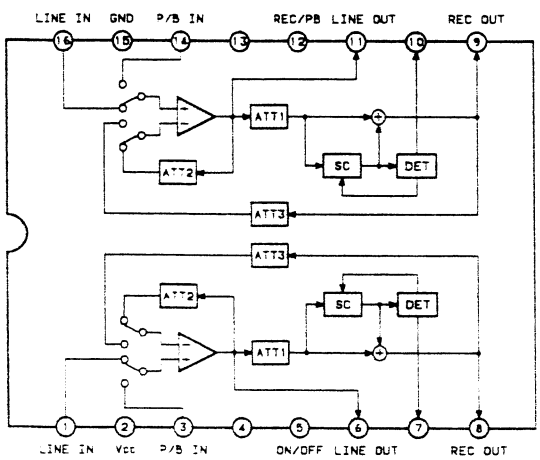

LA3246 BLOCK DIAGRAM

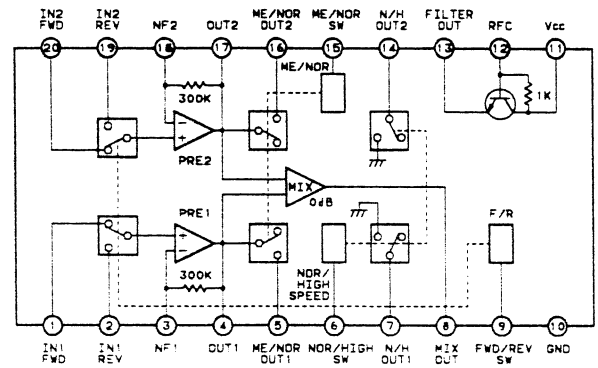

LA1265 BLOCK DIAGRAM

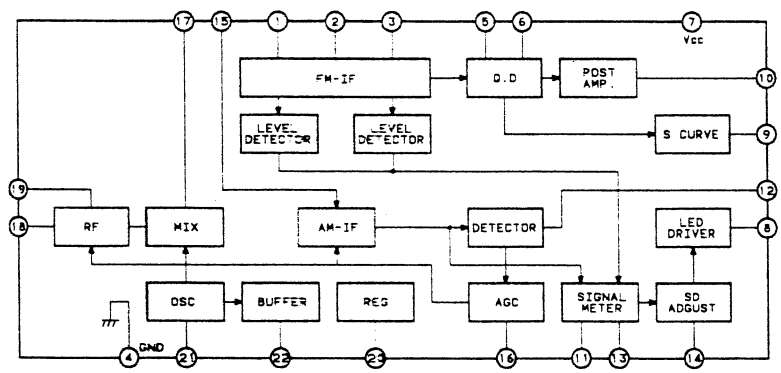

IC BLOCK DIAGRAM (Continued)

LC3517BS-15 BLOCK DIAGRAM

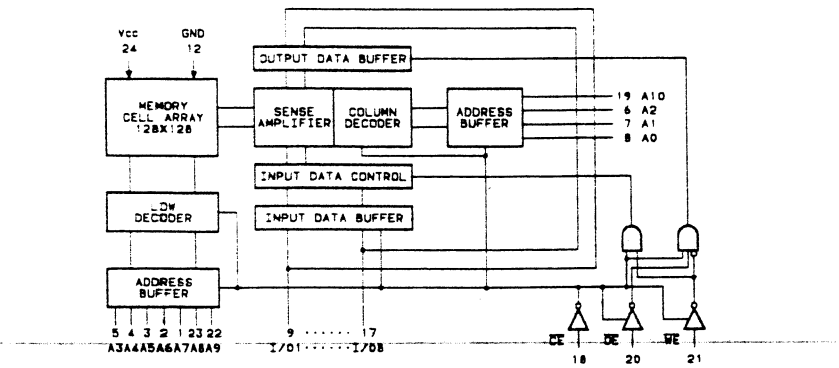

TC74HC126F BLOCK DIAGRAM

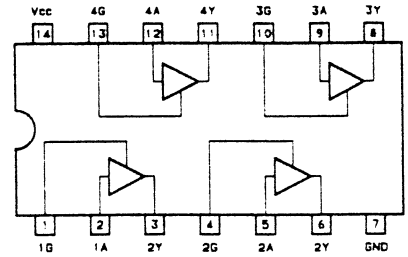

LC7218 BLOCK DIAGRAM

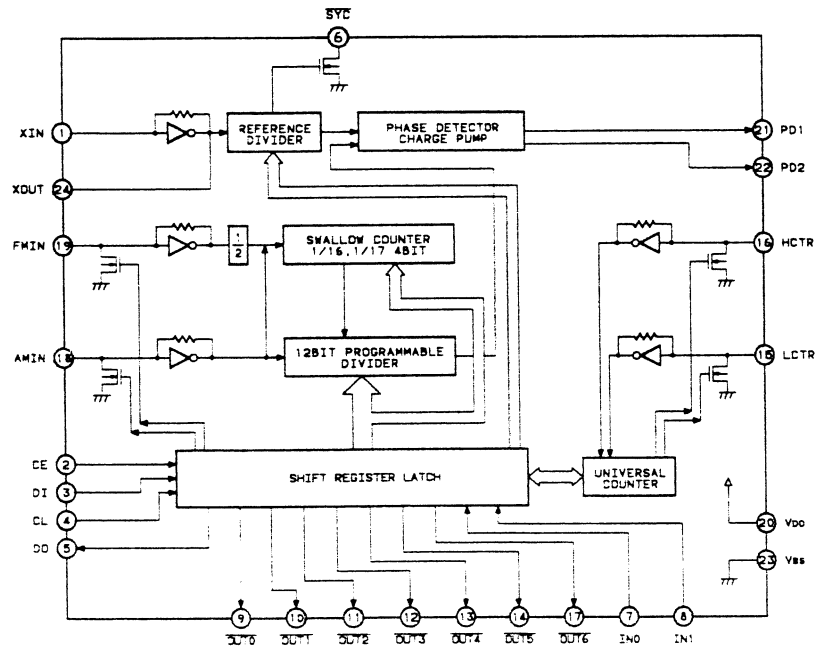

TB2104F BLOCK DIAGRAM

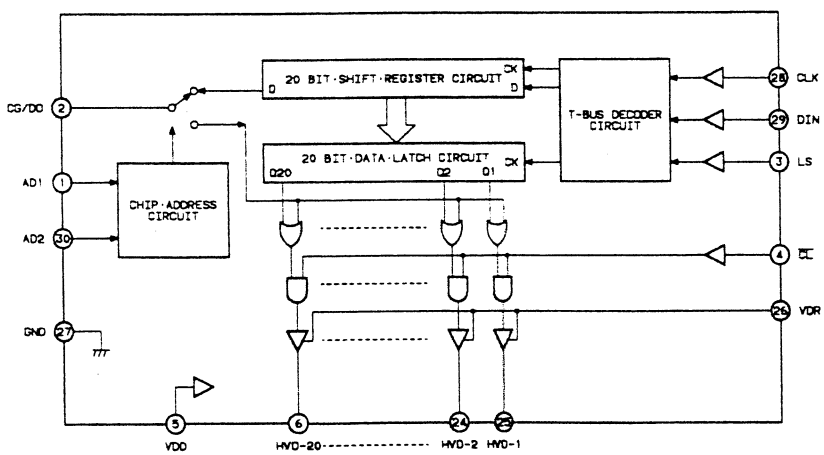

IC BLOCK DIAGRAM (Continued)

LA9200NM BLOCK DIAGRAM

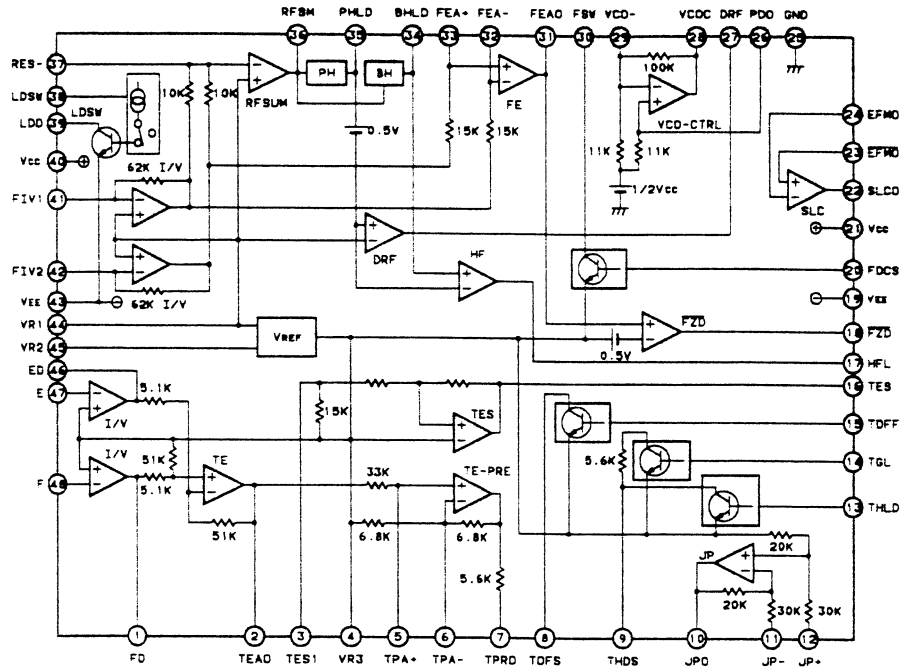

LC7860K BLOCK DIAGRAM

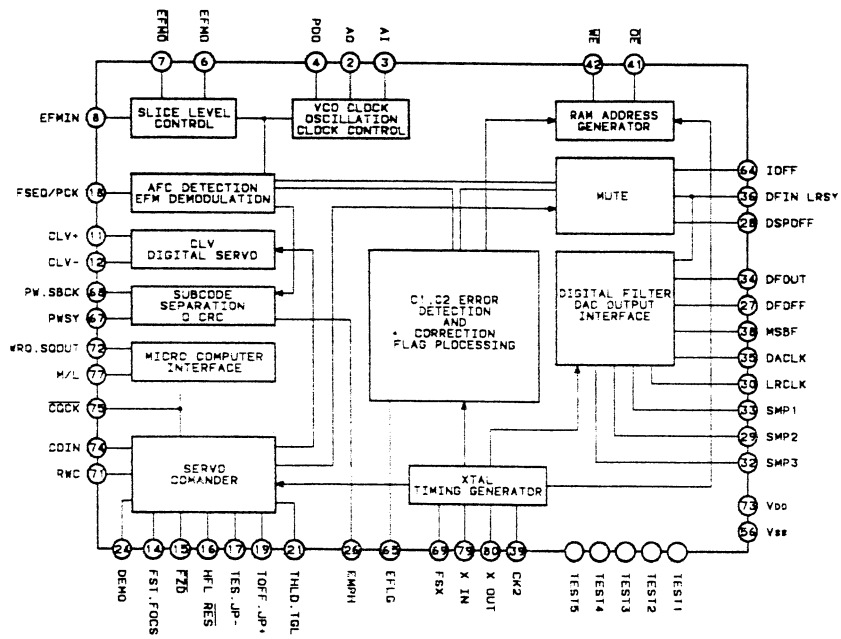

L780S05 BLOCK DIAGRAM

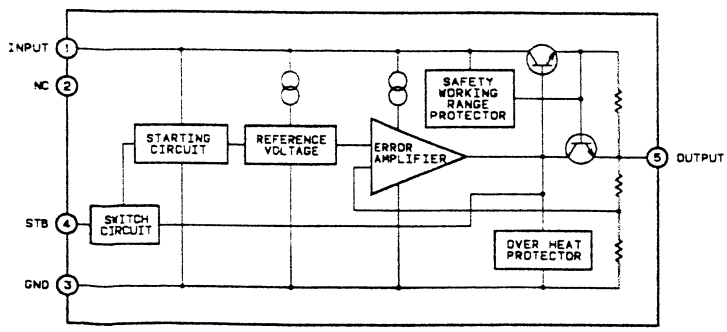

L780S12 BLOCK DIAGRAM

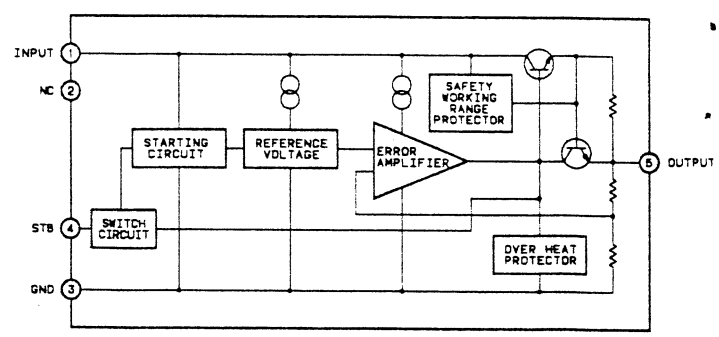

IC BLOCK DIAGRAM (Continued)

NJM79L05A BLOCK DIAGRAM

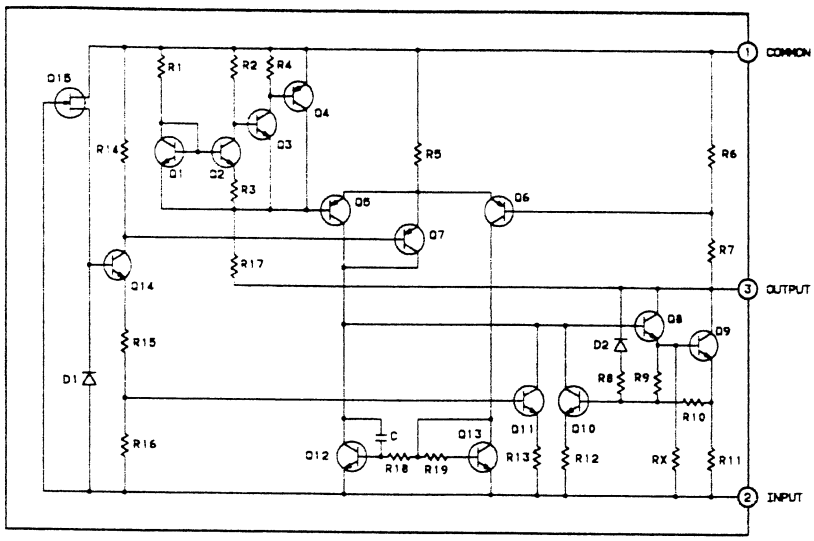

PST529H-2 BLOCK DIAGRAM

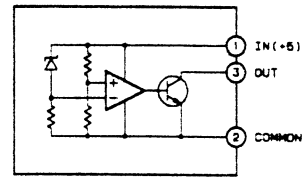

TMP47C1660N-V524 BLOCK DIAGRAM

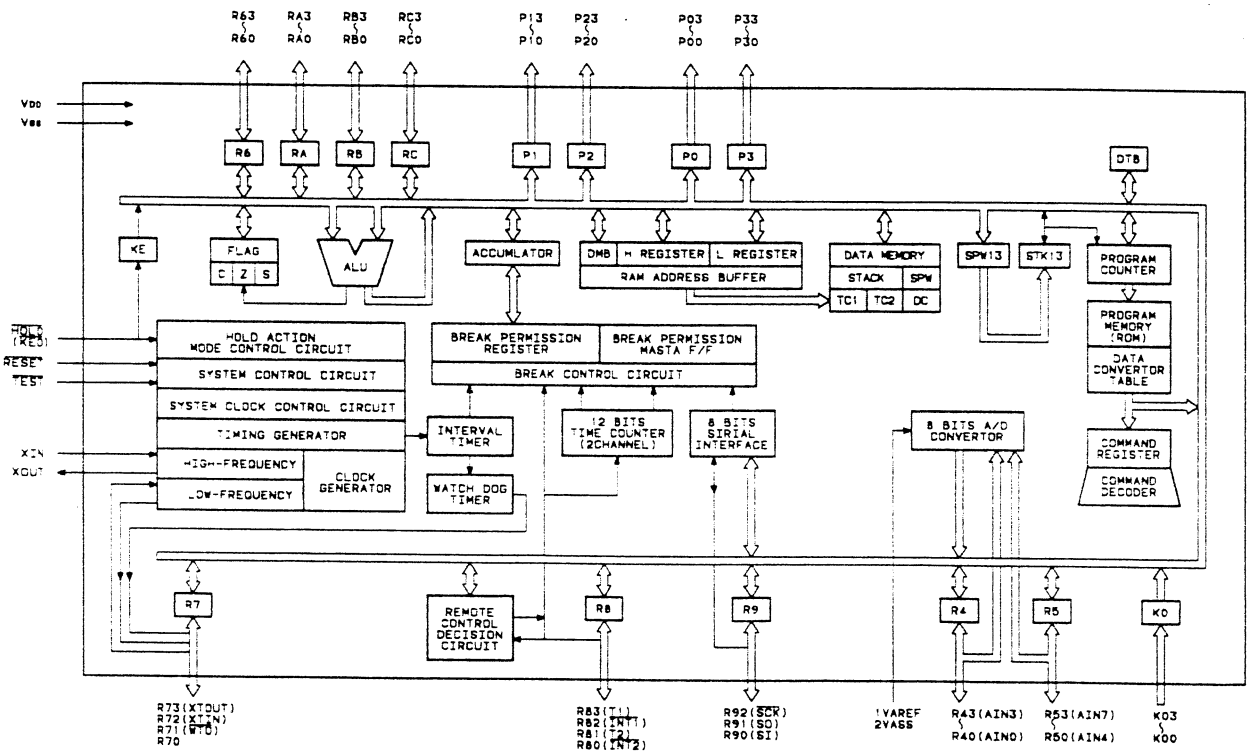

SANYO

August/'90/1,000/H Printed in Japan

SANYO Electric Co., Ltd.
Osaka, Japan